The Kingston Daily Freeman

VOL. LVIII—No. 30. CITY OF KINGSTON, N. Y., SATURDAY EVENING, FEBRUARY 2, 1929. PRICE FOUR CENTS.

Founder's Day Celebrated by Ulster Co. C. E.

Forty-eighth Anniversary of Christian Endeavor Movement Observed With Banquet Friday Evening—General Secretary Rice Principal Speaker.

One hundred and eighty active Christian Endeavor workers gathered around the banqueting boards in the Albany Avenue Baptist Church on Friday evening to celebrate the 48th anniversary of the founding of Christian Endeavor in Williston, Maine, on February 2, 1881, by the Rev. Dr. Francis E. Clark, the father of Christian Endeavor. The principal speaker at the Founder's Day banquet was Willard E. Rice, general secretary of the New York State Union.

The banqueting tables presented an attractive appearance and a fine menu was served by the ladies of the church. At the speakers' table sat the speaker of the evening and the officers of the Ulster County Christian Endeavor Union. The principal table decoration was a huge birthday cake decorated with 48 lighted candles.

After the good things to eat had been tucked away the banqueters sat back and Harry A. Lamouree of Blue Mountain, president of the Ulster County Union, presiding at toastmaster called on several of the former past presidents of the county union, who responded briefly. Among those who spoke were George Matthews, who called attention to the unavoidable absence of Luther S. Decker, a former president of the county union and at the present time one of the state officers, who was confined to his home by illness. Mr. Matthews said that Mr. Decker could well be called the father of the Christian Endeavor movement in Ulster county for he had always been active in the work since its inception. As a tribute of respect to Mr. Decker the 180 Christian Endeavorers arose and stood for a brief period and then resumed their seats.

Other past presidents who spoke briefly were C. Augustus Raschke and Luther C. Dixon.

President Lamouree called upon Secretary Milton P. Townsend of the county union to read the roll of officers and asked that each one as his or her name was called to arise. The officers who responded were First Vice President Luther C. Dixon, Second Vice President Harry O. Crosby, Assistant Secretary Beatrice S. Powley, Treasurer Edwin H. Hummel, the Rev. A. J. Coffey of Phoenicia, councilor, and the following superintendents of the various departments: Citizenship, J. W. Frankel; convention booster, Mrs. M. E. Maynard; intermediate superintendent, Martha Gifford; junior, Mrs. J. J. Donovan; senior, the Rev. Edwin D. Miner of New Paltz.

Convention in New Paltz.

The Rev. Mr. Miner called attention to the fact that the Ulster County Christian Endeavor convention this year would be held in his church at New Paltz, and he asked that every one present work hard to make the convention one of the best ever held by the union.

The State Convention.

Mrs. M. E. Maynard of Highland, the state convention booster, spoke briefly of the big state convention to be held this year in New York city. She said that the convention would be held in the Fifth Avenue Presbyterian Church and that Ulster county's quota of delegates had been fixed at two hundred. She saw no reason why that quota could not be exceeded.

Special Ulster Costume.

Mrs. Maynard said that the delegates from Ulster county would wear a special costume of cape and hat in the big Christian Endeavor convention. The color would be "sunshine yellow" and she said that she could close her eyes and see "Ulster county marching up Fifth avenue."

Secretary Rice Speaks.

General Secretary Willard E. Rice of the State Union, was introduced by Secretary Townsend of the county union, and he delivered a very interesting and inspiring address. He urged a closer cooperation between officer and members of the union, and an even more united effort to forward the Christian Endeavor movement in Ulster county. He also called attention to the state convention to be held in New York city and said he saw no reason why Ulster county could not exceed its quota of two hundred delegates.

Secretary Rice called attention to the fact that the Christian Endeavorers present were a part of that vast army of 130,000 Christian Endeavor workers in New York state. In the past forty-eight years the movement had spread throughout the world and yearly was increasing in strength.

At the close of his address he was given a rising vote of thanks.

The banquet Friday evening was said to be the largest annual banquet ever held by the county union and practically every section of Ulster county was represented.

Highland had the largest delegation present with nearly forty of its Christian Endeavor workers present.

Accepts Office Position.

Miss Doris Bluhme, who has been specializing in secretarial studies at the Moran Business School, Burgevin building, has accepted a position in the office of Davis, Pletch & Co., Inc., investment securities, 277 Fair street.

Foch Has Second Setback

Paris, Feb. 2 (AP).—Marshal Ferdinand Foch, who had been slowly recovering from an illness due to heart trouble and kidney complications, has had a second setback.

He developed another center of congestion in the lungs overnight and there was an air of uneasiness about his home, although his doctors refused to sanction any suggestion of real alarm.

They explained that this second spot of lung infection already had decreased this morning and presumably was tending to disappear as did the first spot of congestion noticed several days ago.

Ten Burned to Death by Blast

Can of Blasting Powder Placed in Front of an Open Grate to Dry Believed Cause of Tragedy.

Buckhannon, W. Va., Feb. 2 (AP).—A can of blasting powder, placed in front of an open grate to dry, was believed today the cause of ten persons being burned to death shortly after midnight. Their dwelling was razed by an explosion while they were asleep.

A fire following the blast virtually wiped out an entire family. Those dead are: Pete Simes, 50, a miner; his wife, and six children, Solomon, 17; Hiram, 14; Ernest, 10; Harold, 8; Manel, 4, and Ida Jane, 2, and a married daughter, Mrs. Troy Gibson and her three months old infant. Mrs. Gibson's husband escaped with severe burns.

As the fire raged firemen stood helplessly by, there being no water to combat the flames. The dwelling was located on the outskirts of Buckhannon and outside the hydrant zone.

Neighbors told fire officials that an explosion preceded the fire. This gave rise to the belief Simes was drying out powder for his work in the coal mines. Bibson was unable to tell a coherent story, shock and body burns being so severe as to cause his name being placed on the danger list at a hospital.

Fire officials said that when the embers had cooled sufficiently an investigation would be made and they were confident their theory of drying powder before an open hearth would be substantiated.

Beulah Johnson Sent to Jail

Young Colored Woman Guilty of Disorderly Conduct—Said Her Husband is Serving Sentence in Penitentiary for Carving Her With Razor.

Beulah Johnson, a young negress who was arrested at 3 o'clock Friday morning at 49 Meadow street, pleaded guilty today in police court to a charge of disorderly conduct and was sentenced to 90 days in the county jail.

According to her story to the police she had led a somewhat exciting life. Her husband is now serving a term of from 12 to 20 years in a penitentiary for carving her with a razor at Knoxville, Tenn. He carved her so badly that it required 178 stitches to close the wounds.

Her arrest was made by the local police who at the same time notified the federal prohibition agents here that they had discovered evidence of federal prohibition law violations. The agents went to the house and placed John R. Holley, a negro, under arrest on a charge of running the place. They also seized two small twenty gallon stills and equipment.

Aaron Sampson, a negro, was arrested by the police on Friday on a charge of disorderly conduct at his home, 157 Abeel street, where he was annoying his aged mother. Today Aaron was sentenced to fifteen days in the county jail.

17 Cents Asked For Gasoline

A decrease in the tank wagon price of gasoline has caused a two cent drop in the retail price of gasoline at the pump. The price now displayed in town is 17 cents. The drop went into effect Friday.

VON HINDENBURG SEES HIS FIRST FILM SHOW.

Berlin, Feb. 2 (AP).—President Von Hindenburg has gone to his first movie. It happened last night. The film was "Waterloo", shown at the the offices of the National Censorship Board. The president seemed surprised at the accuracy with which historical scenes were reproduced.

Preceding the feature film he was shown a newsreel in which he himself was the principal figure. He chuckled merrily when he saw himself in action.

West Shore Hotel Improvements.

The West Shore Hotel on Railroad avenue, owned by Henry Millonig, is being remodeled by a force of carpenters, tile workers and decorators, who are converting the place into a modern hotel with a semblance of Spanish architecture. The office, formerly in the front part of the building, has been removed to the rear.

Roosevelt Favors State Gas Tax

As a Means of Raising Money for Farm Relief and Other Expenditures—Stresses Need of Economy and Efficiency.

Syracuse, N. Y., Feb. 2 (AP).—Opposition to former Governor Smith's proposal to consolidate counties as a means to reduce governmental costs was expressed by Governor Franklin D. Roosevelt in his address to the New York Press Association, publishers and editors of weekly newspapers, at their annual convention dinner here last night.

The need of greater economy and efficiency was recognized by the governor, however, and he suggested consolidation of town and county governmental functions instead of geographical mergers. Abolition of the office of town tax collector was one of the steps he recommended.

A permissive constitutional amendment to enable towns and counties to make reforms as they see fit was Governor Roosevelt's proposal to bring about his recommendations. He pointed out that towns were being governed in the state along lines laid down by the Duke of York in 1608.

The governor's discussion of governmental reforms was a departure from his prepared address in which he endorsed the recommendations of his agricultural committee and declared that the gasoline tax was inevitable.

Appealing for an equalization of the tax burden in behalf of the poorer counties of the state, Governor Roosevelt declared that he did not want to see the money saved for the taxpayers by economy and reorganization at Albany wasted through inefficiency in town and county administration.

Asserting that there are many measures for assuring the farmers of the state their full share of prosperity which would take years to accomplish, the governor continued:

"There are certain practical methods of relief which require only action by the legislature. I am glad to say that the agricultural advisory commission appointed by me as soon as I came into office has brought in recommendations which are not only essentially just but which will have the practical effect of relieving many of our agricultural communities from an unequal burden of taxation. * * *

"All of this means, of course, additional expenditures by the state of New York, and that is why it becomes equally necessary to raise additional sums by some new or additional form of taxation. We can not spend money without raising it first. That is why the gasoline tax seems inevitable.

"However, I want to make one thing perfectly clear, and that it whatever is decided on as the best method of handling this tax problem, it should be arrived at without regard to partisan politics. There is no reason why partisan politics should enter into the question at all, or even a division of opinion as between the cities of the state on the one hand and rural district on the other.

"We are all in the same boat and if we put too large a burden on the rural sections, the cities must and inevitably will feel the reaction just as too heavy a burden on the cities will in the long run retard the progress and prosperity of the farms."

NURSE TELLS OF PLAN TO KIDNAP MOTHER-IN-LAW

Greenwich, Conn., Feb. 2 (AP).—Testimony that Dr. James S. McCarthy had planned to "kidnap" his mother-in-law, the late Mrs. Margaret Huntington Smith, into a sanitarium so he could manage her $7,000,000 fortune was on the records of probate court here today.

The alleged plan was told by Miss Elizabeth Conroy, a nurse, testifying at a hearing to probate the will of Dr. McCarthy's wife, who died soon after her mother, leaving to her husband the bulk of the money, originally part of the Standard Oil fortune of John Huntington of Cleveland.

The will is being contested by Margaret Gowen, eighteen-year-old daughter of Mrs. McCarthy by a former marriage, and Western Reserve University of Cleveland. Miss Gowen received $200,000 under the will but the university nothing, although it had been a beneficiary in four previous wills.

In addition to telling how Dr. McCarthy had discussed a plan to place Mrs. Smith in a sanitarium under pretense of taking her to a New York hotel, Miss Conroy testified that Mrs. McCarthy had been given to drinking.

The nurse also said she believed Dr. McCarthy had selected his mother-in-law's casket three weeks before she died. Mrs. Smith died last June leaving the $7,000,000 to her daughter, Mrs. McCarthy, who died January 11, only 13 days after her mother's fortune passed into her hands.

The contest is based on the contention that when Mrs. McCarthy made the disputed will two days before her death from pneumonia, she was suffering from high fever and therefore was not in full possession of her faculties.

Ambulance Calls Here.

The city ambulance on Friday removed William Kellerhouse from 171 Greenkill avenue to the Benedictine Hospital and Olga Hornbeck from the Benedictine Hospital to 147 Washington avenue.

Pope to Convoke An Ecumenical Council in 1930

Rome, Feb. 2 (AP).—After an interim of sixty years an ecumenical council will be convoked shortly by Pope Pius XI to meet in 1930, it is learned here.

Projected repairs and alterations to the nave of St. Peter's in anticipation of the meeting already are being considered by the Pontiff.

More than 1,000 bishops and higher ecclesiastics from all over the world will attend the meeting, which will consider dogmatic matters, and possibly the Italo-Roman question.

It is this last phase which gives the prospective council particular significance. The last ecumenical council was that which adjourned in 1870, just one month after Italian troops under Victor Emanuel marched into Rome and the Pope began his self-imposed imprisonment inside the Vatican walls.

Not since then have the bishops been called together in ecumenical—which simply means "world-wide"—council. In 1930, if the plans of the Pontiff do not go awry, the problem which had its beginning at the adjournment of the last council will have lived its day and have been solved—an auspicious occasion for work on dogma, which the Pontiff feels is highly necessary.

While there has as yet been no official Vatican announcement even as to the convoking of the council, it is understood the Episcopal body may be asked to ratify the negotiations which have been concluded between representatives of the Pope and the Italian government looking to settlement of the controversy between the two. These negotiations now await ratification by the two parties and provide for a large monetary indemnity to the Catholic Church, and a ceding to the church of a small but highly desirable tract of land east of the present Vatican grounds.

Ratification of these negotiations by an ecumenical council would give them the seal of world-wide ecclesiastical approbation, and might therefore be regarded as greatly to be desired by the church authorities.

The last ecumenical council was the twentieth in the history of the church. It was known as the "Vatican Council." At it there were more than 400 bishops, a number of which probably will be more than doubled in 1930 owing to better means of transportation.

This council proclaimed the doctrine of Immaculate Conception and the infallibility of the Pope under the leadership of Pope Pius IX. The last ecumenical council prior to that of 1870 was the council of Trent, more than 300 years earlier.

Student Nurses at Kingston Hospital

Twelve new student nurses enrolled for training in the Nurses' Training School at the City of Kingston Hospital on Friday. The members of the new class are: Miss Agnes Van Demark of West Chestnut street; Miss Phyllis Cotting of Rhinebeck; Miss Lillian Groves of Lucas avenue; Miss Ethel Jones of Hunter; Miss Mildred Husted of of Montclair, N. J.; Miss Mary Quest Bradford, Pa.; Miss Ruth Johnston of O'Neil street; Miss Margaret Crockwell of Rhinebeck; Miss Marguerite Schutelazk of May Park; Miss Joanna Schoonmaker of Kerhonkson; Miss Helen Kniffen of West Park; and Miss Carol Nilsson of Stone Ridge.

Levine Case on Trial Monday

County court will reconvene Monday afternoon at 2 o'clock at which time the Levine manslaughter case is set down for trial. This action grows out of an automobile accident in the town of Wawarsing some two years ago.

Civil cases which were to be taken up Monday afternoon have been put over a week. At that time the calendar as now made up will be taken up for trial. No. 17, a negligence action brought by Lugio Carrio against Abraham Deyo has been settled. Earl Houghtaling appeared for the plaintiff and Peter H. Harp for the defendant.

MINISTERIAL ASSOCIATION MET HERE ON THURSDAY

At the meeting of the Ministerial Association held on Thursday at St. James M. E. Church a report was submitted of the recent Home Visitation campaign held in Kingston and vicinity and it was stated that the campaign had proven a success because of the activity it awakened in the individual churches. It was decided by unanimous vote to change the day of meeting from the last Thursday in the month to the last Friday. The association plans to map out a program for a union service on Good Friday afternoon. There will be a union service for the uptown churches in the First Reformed Church and a union service of the downtown churches in the Wurts Street Baptist Church. Further plans for the services will be announced when the committee completes arrangements.

Hoover and Smoot To Confer Monday

Tariff Revision, Finances and Farm Relief Will Be Discussed—Last Chance Today To Raise The Number of His Sail-fish Catch.

Long Key, Fla., Feb. 2 (AP).—President-elect Hoover embarked today on the last day of his second fishing trip since his arrival in Florida, with the landing of one or more sail-fish foremost in his mind. Late today he will discard thoughts of the sport he loves as he returns to Number 8 Belle Isle for several days of work. Prominent on his list of things for consideration is a series of conferences with Senator Reed Smoot of Utah, chairman of the Senate finance committee.

Mr. Hoover anticipated having Senator Smoot and Colonel Charles A. Lindbergh, his next door neighbor on Belle Isle for two days, as guests at one of the meals on Sunday.

The conferences with Mr. Smoot will not begin in earnest until Monday, it was expected, it being understood that the president-elect will devote Sunday to church attendance and to informal visits with Colonel Lindbergh and Senator Smoot. The trans-Atlantic flier arrived in Miami last night.

Senator Smoot is expected to take up with Mr. Hoover the questions of tariff revision and the general state of federal finances. He is the first of the congressional leaders to be invited south by the next president, and it is understood that Mr. Hoover will go extensively into the legislative program on farm relief and tariff revision measures which are to be acted upon at the extra session of the new congress, which is to be convened about April 15.

A prominent part in carrying through the Hoover administration's farm relief program is expected to fall upon the shoulders of Mr. Smoot, it being expected that the program will provide a revolving fund of three hundred million dollars or more from the federal treasury to aid farmer-controlled corporations in their business of marketing agricultural products.

The agitation of western Republicans for the appointment of Louis S. Cates, general manager of the Utah Copper Company, as secretary of the interior, also may be brought up during Mr. Hoover's conferences with Mr. Smoot. The latter was responsible for consideration of Mr. Cates for the cabinet position.

The president-elect will devote most of his attention today to his ambition to raise the number of his sail-fish catch. His second catch, a sail-fish six feet long and weighing more than 50 pounds, was landed yesterday after the president-elect had battled for some time with another of the species finally to meet defeat by the caprices of a shark.

EXPECT FINAL VOTE ON CRUISER BILL NEXT WEEK

Washington, Feb. 2 (AP).—With limitation of debate at hand, supporters and opponents of the cruiser bill were looking forward today to the final vote on the measure, expected early next week.

Thus far, no proposal to reduce the number of cruisers to be built has been made and the fight on the bill has centered around the time clause requiring that construction of the 15 cruisers and one aircraft carrier provided for begin by 1931. President Coolidge has asked elimination of the time clause, but the group led by Chairman Hale of the naval affairs committee wants the measure passed virtually as it now stands.

Hale is confident that he has the strength to put the bill through without material change. This would eliminate the necessity for a conference with the house, where the measure was passed last year, but the president might veto it. In that case, there would be a determined attempt to pass it over his veto.

Most of the opposition to the present bill has come from a group of western senators, headed by Senators Borah of Idaho and Norris of Nebraska. They were joined yesterday by Senator Harrison, Democrat, Mississippi, who argued that the construction program should be placed in the hands of the incoming president as a "weapon of diplomacy" to force other nations to look favorably on further disarmament proceedings.

Through the discussion of the bill there has run mention of Great Britain and her naval strength. Supporters of the bill have agreed that this country's naval strength is below that of England and have declared that country would be more inclined to seek naval disarmament if the United States made it plain that she intended to have naval parity.

Freight Cars Tie Up D. & H.

Gansevoort, N. Y., Feb. 2 (AP).—Two freight cars on the Delaware & Hudson Railroad left the tracks at Cook's Siding near here today and tied up traffic on both tracks of the main line for more than two hours. The cars were part of a southbound train running between Whitehall and Albany. No one was injured.

Leaps to His Death.

Chicago, Feb. 2 (AP).—Fred Reynolds, 28, dancer in the cast of "Lovely Lady," leaped from a sixth floor hotel window to his death early today, after declaring himself a "failure" and saying Miss Ruth Baylis, 21, another member of the cast, did not love him. He died an hour later at a hospital.

Work to Begin This Year On Kingston-Newburgh Highway

Biggest Part of West Shore Concrete Road 35 Feet in Width is the 26 Miles in Ulster County, Says Commissioner Brandt.

Albany, N. Y., Feb. 2 (Special)—Early in spring, or when the Department of Highways is satisfied that the ravages of winter can do roadways no further harm, work will be started on the contemplated three-year paving program for Route 9W, or the West Shore highway between Albany and New York.

Contracts for this work will be let the fore part of March, Arthur W. Brandt, highway commissioner, has announced, and when the project is completed, Route 9W will parallel the Albany Post Road, not only in direction, but in structure and smoothness as well. Plans call for a uniform 35-foot width the entire route.

Work in the spring will start north of Bear Mountain Bridge. Three short stretches south of the bridge on which repaving was begun in the fall but which was halted by cold weather, also will get first attention.

The biggest piece of work mapped out for 1929 embraces the repaving of 26 miles of roadway between Kingston and Newburgh. The macadam roadbeds will be torn up and replaced by concrete. Three miles of the road between these two cities already have been repaved.

Re-routing 9W so as to eliminate virtually all of the village of Coxsackie is part of the Highway Department's plan. The new route will touch the northern end of Coxsackie, turn south directly away from the village proper, and proceed along the bend of the Old King's Highway, as far as Catskill.

The estimated cost for the entire West Shore route is approximately $7,000,000, according to the highway commissioner. Of this sum the state will pay about 90 per cent, the counties the balance.

What little work remains to be done on the Albany Post Road will be completed this summer.

When the West Shore road project is completed, an automobilist, it is expected, travelling at a fair rate of speed, will be able to negotiate the distance between Albany and New York in four hours, or an hour less than the present time.

INVESTIGATING AMY'S $2,500 "LOVE OFFERING"

Los Angeles, Feb. 2 (AP).—An attempt to draw from Kenneth G. Ormiston, former radio operator at Angelus Temple, his version of the Aimee McPherson disappearance case and the charges growing out of it will be made by the legislative committee investigating the evangelist's "love offering" of $2,500 to Judge Carlos S. Hardy of the Los Angeles criminal court.

Ormiston, who was alleged to have been with Mrs. McPherson at Carmel, Cal., during the time she said she was held by kidnappers on the Mexican desert, was named in a subpoena issued yesterday.

The radio man's entire story never has been made public. He disappeared during the investigation which led to the filing of the conspiracy charge against the evangelist and was not located until some time after the case had been dropped. Found at Harrisburg, Pa., he returned to Los Angeles voluntarily in company with Los Angeles county investigators, but the case never was officially reopened. He has been living here since.

Former District Attorney Asa Keyes, who brought the charges against the evangelist and who eventually dismissed the case on the grounds of lack of evidence, appeared in response to a subpoena before the investigating committee last night.

He denied that Judge Hardy ever had approached him regarding the McPherson case. The committee is seeking to determine if Judge Hardy committed an impeachable offense in accepting the $2,500.

COMEDY DRAMA AT ST. MARY'S NEXT WEEK

The cast rehearsing for "Nora, Wake Up!" to be staged in St. Mary's School Hall, Thursday and Friday, February 7 and 8, under the direction of Mr. and Mrs. Edward P. Ward will be ready to put on one of the most interesting three-act comedy dramas ever presented in St. Mary's Hall on the evenings scheduled.

The action of "Nora, Wake Up!" is centered about the swindling of the Calahan family by a bogus oil stock salesman, who plays his game by showering affections upon Bridget, attractive daughter of Mrs. Peggy Calahan, her old-fashioned mother, and sister of the quick tempered Johnny Calahan. Kathryn Molyneaux plays the role of Nora, Mrs. John Herrick that of Mrs. Calahan and Tommy Stenson, the quick tempered son.

Of course the family savings are returned to the Calahans, when Carlyle Coleridge, a tramp, who happens to have numerous hunches on the stock market foils the villainous stock salesman and his equally guilty mother. Mrs. Mary Haley takes the part of Mrs. Edmonton, the mother.

Dancing will follow the show.

Miller of 101 Ranch Died Under Car

Ponca City, Okla., Feb. 2 (AP).—George Miller, one of the owners of Miller Brothers 101 Ranch and 101 Wild West Shows, was killed this morning when his car turned over on the slippery pavement a few miles south of here. He was on his way to the ranch, which is located at Marland.

Two men found the showman's wrecked roadster and Miller's body partly pinned beneath it. It was believed Miller had attempted to jump from the skidding car, as the men who found him reported his head was pinned beneath one front wheel. His skull was crushed.

The accident apparently happened only a few minutes before as Miller was still alive. He died enroute to a local hospital.

Mr. Miller was born 49 years ago at Baxter Springs, Kan.

His death recalls the death of Colonel Joe Miller, brother and associate in the ranch and circus business, who was found dead in his garage less than a year ago. Monoxide gas from an automobile had caused his death.

The three Miller brothers, Colonel Joseph O., George L., and Zack T., inherited the 101 Ranch, then about 40,000 acres, from their father about 20 years ago.

They gradually increased the holdings to 110,000 acres, which is said to be the one remaining big ranch in America and the largest diversified farm in the United States.

Oil discoveries on the ranch greatly increased the Miller wealth in recent years, and they were considered among the wealthiest and best known citizens of the state. The ranch is in the center of one of the greatest high-grade oil producing districts in the midcontinent field.

The 101 Wild West Show, started on a small scale by the Millers with the idea of preserving the traditions of the pioneer days, has become one of the country's better known circuses and has made extensive foreign tours. Indians living on or near the ranch form a large part of the show's riding personnel. The show winters at Ponca City.

Kingston Oil Company Officers

Friday afternoon the annual meeting and election of directors was held by stockholders of the Kingston Oil Company. The stockholders elected A. H. Chambers, O. M. Kennedy, J. D. Schenck, R. M. Sutliff, John Millard, Lewis Brown, LeRoy Longendyke, A. F. Molyneaux and William P. Glass directors for the ensuing year. Following the meeting of the stockholders the newly elected directors held a meeting for the election of officers.

At the directors' meeting the following officers were elected for the year: President, J. D. Schenck; vice-president, A. H. Chambers; treasurer, John Millard, and secretary, William P. Glass.

A report of business for the past year showed the company in excellent condition and doing a good business.

Br'er Groundhog Saw His Shadow

Old Br'er Groundhog, when he emerged from his den this morning, was greeted with his shadow on the snow covered side of the hill, and lost no time in retiring. According to ancient weather prophets winter weather is due here for another six weeks.

SAVE OIL PAINTINGS VALUED AT $300,000

Boston, Feb. 2 (AP).—Oil paintings valued at $200,000 were saved by firemen early today at the Back Bay home of Randolph Frothingham, lawyer.

A blaze which started on the third story of the five-story structure swept to the roof but damage was believed to have been only $20,000.

Mrs. Sophie Smith, 55, housekeeper, alone in the building at the time, was rescued by firemen while clinging to the outside ledge of a third-story window after she had given the alarm. The cause of the fire was undetermined.

Volcano in Java Active.

Batavia, Dutch East Indies, Feb. 2 (AP).—The Krakatoa volcano continues active with numerous eruptions in the last twenty-four hours. The edge of the crater on the eastern side has risen fifty feet above sea level and the northern edge is becoming visible.

A Recommended Hotel
Featuring an Exceptional Service to Travelers and Visitors to New York
HOTEL KNICKERBOCKER
NEW YORK
WEST 45TH STREET
Just East of Broadway
Times Square
HEART OF THEATRICAL and SHOPPING DISTRICT
400 ROOMS WITH BATH
$3.00 and up For One Person
$4.50 and up For Two Persons

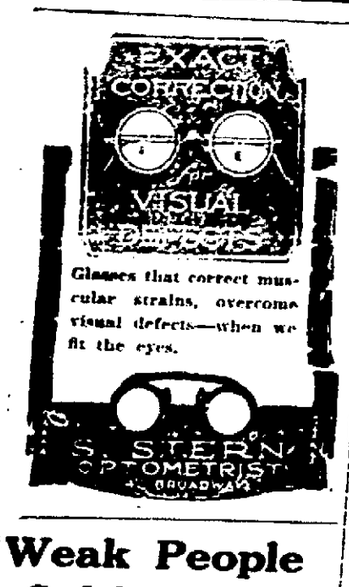

Glasses that correct muscular strains, overcome visual defects—when we fit the eyes.

Weak People Subject to Flu

If you feel weak, nervous or tired it is nature's danger signal. It means that you are subject to attack by Flu, Grippe or Colds. The Public Health Service at Washington reports an epidemic of influenza sweeping the country, with thousands of new cases every day.

To ward off danger, get a bottle of HEMO-LIVER today. It is the remarkable new product of Science, that contains the health giving elements of fresh beef livers in concentrated liquid form. The "Mysterious Substance" in livers has proven to be amazingly beneficial in cases of Anemia (thin blood), nervousness or general run down condition.

The formemost physicians in New York and other big cities are advising the use of

Hemo-Liver

For Sale at

McBRIDE DRUG STORES

and all other progressive druggists.

FLU GRIPPE COLDS

Are Sweeping over the land.

Prevent these troubles by using

VIM-RAY

Simple and efficient remedy.

Build up your general system.

Price only $6.50

SEE YOUR DEALER TODAY.
ENJOY GOOD HEALTH.

Canfield Supply Company

"Wholesale Distributors."

16-18 Strand. 35-37 Ferry St.

Kingston, N. Y.

Furniture

ARE you "breaking up housekeeping?" Have you home furnishings to sell? Then your motto should be, "I'll tell the world—through the want-ads in the

KINGSTON DAILY FREEMAN

RUGS

"How will the modern girl turn out?" Well, as a rule she'll move the steering wheel to the right and turn out about six inches.

Taxiing Around The Airports

Pontiac, Mich., is completing an airport said by department of commerce officials to be one of the outstanding developments of its kind in the country, viewed particularly from the standpoint of lighting equipment installed. The lighting system has been designed to meet the department of commerce requirements for an "A" rating.

The drainage system for the Evansville, Ind., airport is rapidly being installed and should be finished within two weeks. Bids have been asked for night lighting equipment and the erection of a hangar and administration building. The port will be ready for operation within a few weeks, with all equipment scheduled for use early in the spring.

The Standard Oil Company of New Jersey is to mark its many stations throughout New Jersey and Maryland with airway signs to aid aviators flying over towns in which the stations are located. The program calls for placing the name of the city or town on the roof of each building, and, if space is available to paint arrows on the roofs pointing north or to the nearest airport.

Aircraft and Airways of America, Inc., Pittsburgh, has agreed to commence operations at Atlantic City's municipal airport, known as Bader field. When the present filling-in process is completed, hangars and shops will be erected and plans call for installation of complete night lighting equipment.

W. S. Dawson, formerly an airplane and engine inspector for the department of commerce, has been appointed manager of the Curtiss flying school to be opened soon at Detroit. The Grosse Isle airport, now under improvement, will be used as an extensive building program will get under way soon. Actual flying operations are scheduled for early spring.

City and county officials of the Texas Panhandle region are planning a program for improvement of airport facilities in northwest Texas through united action of the municipalities concerned in such a development.

Nineteen more cities have been added to the list undertaking preliminary surveys to determine the advisability of establishing muncipal airports. The airport section of the department of commerce has been asked for information from Winslow, Ariz.; Alamoso, Col.; Peoria, Ill.; French Lick, Ind.; New Orleans, La.; Rochester, Minn.; Washington, O.; Dennison, O.; Newkirk, Okla.; Rowe, Okla.; Pittsburgh, Pa.; Chattanooga, Tenn.; Alice, Tex.; Barnham, Tex.; Decatur, Tex.; Mason, Tex.; Midlothian, Tex.; Milford, Tex., and Kewanee, Wis.

Piqua, O., is ready to begin construction on a suitable hangar for its airport.

Muskegon, Mich., has laid plans to pool its resources with those of Muskegon county, appropriated for the establishment of an airport adjacent to Mona Lake, a short distance from Lake Michigan where air travel along the east shore is increasing rapidly. The present air port operated by the Continental Motors Corporation will not be available for public use much longer, according to officials of the company. The lake airport, which will be about one mile square, also is adaptable to construction of a seaplane anchorage. Upwards of $100,000 will be appropriated from city and county treasuries for the project.

Two additional strip maps, prepared by the coast and geodetic survey for the department of commerce, are being sent to aviators who fly between Greensboro, N. C., Richmond, Va., and Washington. The new maps are a part of the extensive government program to provide proper airway guides for fliers between all principal cities and sections of the United States.

2,138 DRAW A SALARY FOR RESTING IN FRANCE

Paris, Feb. 2 (AP).—There are 2,138 government employes in France who have nothing to do but draw their salaries, and the government cannot discharge them.

This situation has existed for a year and a half, Pierre Forgeot, minister of public works, told the Senate, hoping a full airing would bring some action.

These workless individuals, he explained, were in the liberated regions department, heritage of the war, and the work that remains to be done occupies only a small staff.

BRITISH COLONY BOASTS POPULAR TAX COLLECTOR

London, Feb. 2 (AP).—The tax collector is one of the most popular officials employed by the British government in Papua, New Guinea.

Sir Herbert Murray, lieutenant-governor of Papua, speaking here at a meeting of the Anti-Slavery and Aborigines Protection society, said that the tax collector in Papua had no trouble, for people ran after him, forcing money upon him.

They did not resent taxes, he said, and paid them willingly, knowing that the proceeds would be applied for their benefit.

ENGLISH WOMAN CLIMBS NEW ZEALAND MOUNTAIN.

Wellington, New Zealand, Feb. 2 (AP).—A notable mountaineering feat has been accomplished by Miss K. Gardiner of Liverpool, England, who with a guide ascended Mount Cook in 15 hours 45 minutes, a record for a woman climber.

New Orleans Ready To Uncork Revelry Of Mardi Gras Fete

All roads lead to New Orleans as thousands of motorists from all parts of the country plan to attend the annual Mardi Gras celebration there February 12. The map, prepared by the American Automobile association shows the best routes.

Contributions to Home for Aged

The following contributions have been received at the Home for the Aged in Ulster County, during the month of January:

Five dollars, account of groceries, Admiral Higginson; buttermilk, several times, J. H. Beatty; ice during month, Binnewater Ice Company; ice during month, Ulster County Coal and Ice Company; ice cream (New Year's Day), Mr. Stanbrough; bundle of magazines, Mrs. George Willson; National Geographic, 1929, Mr. Hasbrouck; kindling wood, Mr. Quigley and Contractor; two baskets apples, Mrs. Lewis; 30 fresh eggs, a friend; 16 cans fruit and vegetables, Miss Edith Myer; box rolls, Schwenk's Bakery; box oranges, R. S. Rodie, Orlando, Fla.; part pail of mince meat, The Kirkland Hotel; bundle magazines, K. W. Fraleigh; 30 fresh eggs, a friend; birthday cake, Mrs. Lahl; ice cream, cake and candy, Miss Lucy Berryann; two books and magazines, a friend; load of fertilizer, Kingston Coal Company.

BELGIUM IS ANXIOUS ABOUT REPARATIONS

Brussels, Feb. 2 (AP).—Public opinion in Belgium, as well as official quarters, appears to face with unconcealed anxiety the meeting of the reparations experts commission whose findings may reduce the present reparations payments from Germany.

At present the Dawes plan payments not only enable Belgium to pay the interest on her $635,000,000 debt due the United States, but leave $228,000,000 in the Belgian treasury, or approximately one-third of the amount needed annually for domestic war debts, pensions and other expenses.

LONDON TESTS WIRELESS AS AID AGAINST CRIME

London, Feb. 2 (AP).—Scotland Yard finger print experts are carrying out experiments in the transmission by wireless of photographs and finger prints of criminals.

They are certain that they can transmit to American and other police means of identifying members of fugitive gangs of international thieves and others whose arrest is desired.

ENTERTAINMENT IN ST. PAUL CHURCH.

An entertainment under the auspices of the Senior Girls' Class of the Sunday school is to be given in the assembly hall of St. Paul Lutheran Church, 355 Hasbrouck avenue, on Wednesday evening, February 6, at 8 p. m. The public is invited. The program is as follows:

Quartette:
Sylvia . . . . . Oley Speaks
O Heart Be Glad Today . . . . . —Wilson Bishop
Herman LaTour, Frank Elmendorf, Henry Wieber, Carl Will. Mrs. Frank Elmendorf, accompanist.
Recitation—Just Some Dirt . . . . . Dorothy Kuehn.
Lullable—Sleep, Baby, Sleep . . . . . Evelyn Will, Natalie LaTour, Margie LaTour, Dorothy Lawson, Florence Smith, Lois Romoser. Miss Marion Marquardt, accompanist.
Recitation—Mamma's Hired Girl . . Evelyn Will.
Drill—Neighborhood Brigade . . . . . Roger Salzmann, Alfred Wood, Robert Cole, Clinton Lawson, John Kuehn, Fred Renn, Richard Fliegel, Albert Salzmann, Louis Salzmann. Miss Marion Marquardt, accompanist.
Madame de Portment's School—Act I
Cast:
Madame de Portment, ... Margaret Lawson
Gertrude Smiles . . . . . Helen Walker
Mabel Frolics . . . . . Olga Scholl
Jennie Slow . . . . . Evelyn Renn
May Frisky . . . . . Dorothy Koeppen
Bridget . . . . . Edna Renn
Violin Solo—Cavatina by Joachim Raff, Paul Haas, accompanied by Marion Marquardt.
Madame de Portment's School, Act II
Song—I Faw Down and Go Boom . . Clinton Lawson, Dorothy Lawson.
Quartette:
Kentucky Babe (Plantation Song) . . . . . —Adam Geibel
O Little Close Harmony . . O'Hara
Herman LaTour, Frank Elmendorf, Henry Wieber, Carl Will. Mrs. Frank Elmendorf, accompanist.

A dull headache may be the result of that kind of head.

6% DIVIDENDS have been paid by the Home-Dwellers' Co-Op. Savings and Loan Association for over 10 years. Now is the time to subscribe for shares in the new series. Call at the office, No. 1 EAST STRAND.

—DANCE!—

EVERY SATURDAY NIGHT
BY THE EDDYVILLE FIRE DEPARTMENT
—AT—
FIREMEN'S HALL, EDDYVILLE, N. Y.
WHERE EVERYONE HAS A GOOD TIME.
Music by Erne's Orchestra.
Bus Leaves Central P. O. 8:45. Rondout P. O. 8:50.

SEE THIS WORLD BEFORE THE NEXT

WEST INDIES, BERMUDA, FLORIDA, HAVANA, CALIFORNIA, EUROPE, MEDITERRANEAN CRUISE, ROUND THE WORLD, ROUND AFRICA CRUISE.
OFFICIAL AGENTS, ALL LINES—
Complete information furnished and suggestions offered.
For choice selection of accommodations, make reservations now.
Transatlantic and Coastwise Steamship Ticket Agency
MAX GREENWALD & SON, Agents.
Corner Broadway and Abeel Street.
(Oldest Agents Over 20 Years).

Overnight News Gathered by A. P.

(By The Associated Press.)

Domestic:

Mountain Lake, Fla.—President Coolidge departs for capital after dedicating Edward W. Bok Bird sanctuary with plea to nation to cultivate beauty.

Long Key, Fla.—Hoover is expected to discuss tariff and finances with Senator Smoot of Utah in week-end conferences; lands six-foot sailfish.

New York—J. P. Morgan and Owen D. Young sail for reparation conference.

Washington—Charles A. Brown shot by wife in court building as he awaits arraignment on charge involving another woman.

Atlanta—Jury disagrees in case of Richard Gray Gallagly, charged with murder.

Los Angeles—Ormiston will be called to testify at inquiry into Mrs. McPherson's gift to judge.

Chicago—Stewart says Rockefeller, Sr., who has joined son in attempt to oust him as Standard Oil of Indiana chairman, has been "deliberately misinformed".

Miami, Fla.—Lindbergh arrives from New York to prepare for inauguration of air mail service to Panama.

Washington—Representative French, Idaho, would withdraw five old cruisers from service and use crews on new ships.

Buckhannon, W. Va.—Ten members of one family die as fire razes dwelling.

Foreign:

Rome—Pope plans ecumenical council next year, the first since 1870.

Paris—Premier Poincare says Autonomists in Alsace are receiving aid from Germany.

Prague, Czecho-Slovakia—Premier Anthony Svehla resigns.

Moscow—Dispatch from Kabul, Afghanistan, says Jalalabad tribesmen have occupied village near capital.

London—Palace officials warn public against excess optimism regarding king's condition.

Sport:

New York—Schmeling defeats Risko in technical K. O. in ninth.

Detroit—Miller gets decision over Grogan.

Hot Springs, Ark.—Horton Smith leads south central open golf field with 71.

Miami Beach, Fla.—Sharkey arrives to train.

New Orleans—Vermajo wins New Orleans handicap.

MID-WINTER TERM

Day Sessions—Enter on Monday
Night Sessions—Tuesday and Friday.

GOING FORWARD WITH 1929?

The Moran School's Modern Courses train for positions of the better type.

STENOGRAPHIC-SECRETARIAL
BOOKKEEPING-ACCOUNTING
INCOME TAX ACCOUNTING
BANK ACCOUNTING
CIVIL SERVICE PREPARATORY
OFFICE APPLIANCE OPERATION

Complete descriptive outline of courses mailed on request.

MAKE TODAY THE DECISIVE DAY!

TELEPHONE 170 or 2088.

Moran Business School
FAIR AND MAIN STREETS — BURGEVIN BUILDING — KINGSTON N.Y.

Philco Console
An exquisite Louis XVI cabinet of thoroughly high grade construction and elegant finish. Also other handsome furniture models.

$157

Less Tubes

The Philco "Neutrodyne-Five" Radio. Famous everywhere as vast distance range, split-hair selectivity and superb tone—NOW greater than ever! Greater power, greater range, greater reproduce, even sharper tuning.

5 Tubes

Including another push-pull amplification and

New Type Electro-Dynamic Speaker

At last, a Dynamic Speaker that gives you the high notes as well as the pleasing lows. No unnatural rumbling; no blurred tones. Speech clear and distinct. And tremendous volume without distortion.

No Aerial Needed
All-Electric . . .
Range Control . . .
Other Features

FREE TRIAL

Yes, we will deliver the new model Philco to your home on free trial. See for yourself the value, the amazing *performance*. If you decide to keep it, we offer

Easy Monthly Terms

PHILCO
ALL-ELECTRIC RADIO

Come In and Hear It!

CARL MILLER & SON, 674 Broadway.
O. M. KENNEDY, 748 Broadway.

MEXICAN PUBLIC ESTATE IS WORTH $90,000,000.

Mexico City, Feb. 2 (AP).—Official figures show that the Mexican government owns property worth about $90,000,000. The largest item includes 23 docks worth $5,000,000, followed by 65 barracks valued at $1,600,000.

Nine forts are listed at $800,000, 49 schools at $380,000 and the government palace in Mexico City at $25,000.

check

Keep your weather eye on your Bankbook!

Know where your money goes—and why. . . . . .

The most enthusiastic boosters for Hudson Valley Coke are those who keep a record of the cost of heating with this fuel as compared with other fuels.

HUDSON VALLEY COKE

PRICE
$12.75
50c REDUCTION FOR CASH.

How many dollars? For how many tons?
How much to the ash man?
How much is your time worth?

HUDSON VALLEY COKE & PRODUCTS CORP.
14 CEDAR STREET. PHONE 3377.

ELEANOR GUNN ON FASHIONS

TUCK-IN EFFECTS ARE BORROWED FOR ONE PIECE COSTUME

New York—Things are so seldom what they seem that it may be superfluous to remark that many two piece costumes are two piece in effect only. The idea of using two fabrics or colors instead of one is often responsible for the two piece impression but it is not color or fabric contrast alone which brings this idea in mind.

So many skirts are now pleated that one finds the impression that the skirt is a separate garment. This is likely to remain an even more definite idea when tuck-in blouses get a more general use. More than a passing interest is manifested in this type of blouse, and this has inspired many dress designers to create models after the same idea.

A falling off in prestige is charged against the all black dress. Those who

Frock in Chanel Red Silk Crepe, Scallops the Edges of its tucks, and the Skirts Sponsors Width in Pleats. (Copyright, 1929, by Fairchild)

for one reason or another find black the ideal choice, are admitting wide collars, some in cape proportions of white or are employing not only white but a suitable tint to offset the austerity of the all black dress. Black and white remains as always an effective arrangement.

The ensemble costume with its jacket sleeveless in some cases and its dress sleeveless in others is an interesting version of spring styling. When it is the coat which is sans sleeve, it is difficult to detect the omission. Sleeveless dresses are more frequent in sports than in formal collections, the obvious exception to this being the dinner gown, and even this is no longer amiss with sleeves.

(Copyright, 1929, by United Feature Syndicate, Inc.)

Alberta Liquor Profits.

Edmonton, Alberta, Feb. 2.—(By The Canadian Press.)—The Alberta Liquor Control Board made a profit during the twelve months ending December 31, 1927, of $2,038,622.53. These figures are contained in the annual report. In 1926 the profit was $1,803,522.55.

Eleanor Gunn Says

The Coiffure Varies With the Silhouette and Is Considered in Ensembles.

New York.—Even the most ardent exponent of bobbed hair must admit that it is now a matter of comfort rather than chicness. A large majority of the younger set at least are going through the painful process—for it is painful to one's vanity—of letting the hair grow.

One feels at this discouraging stage of the game that there is something to be said for the practice of wearing a wig. Indeed many women have reverted to it, not a wig donned with the intent to deceive, but rather to delight—a wig which in many instances is designed to attract one's attention to the fact that it is a wig.

It has been found that women have so fallen under the ensemble influence and are so intrigued by carrying costume details to their ultimate, that they are suiting the coiffure to the silhouette, and changing the way of wearing the hair with the occasion. It seems a sensible idea, and makes for interest and variety.

With the low, back dipping gown the practice has become rather general to wear a small coil at the nape of the neck. This arrangement is not only in symmetrical with the silhouette but it the only practical solution of the growing hair problem. When the hair is short enough to flare out, it is permitted to do so, being caught in the neck by a barette, from which it flares out in keeping with choux, bustles and such things.

Even with the tailored suit, the coiffue is distinctly feminine rather than slicked back after the masculine mode of recent years.

It is amazing how femininity has been injected into suits by the way, even those which by the nature of their cut or fabric should be mannish.

It is of course the detail which offsets the effect—the choker, with which women feel incomplete even in a tailleur, the blouse, often frilled and frequently frivolous, the belt, the fluttering chiffon handkerchief or some detail in itself so ultra feminine that one forgets the basic idea of the suit.

Skirts instead of being of pipe stem proportions are now admittedly full. They even dip if one may imagine anything as out of keeping with past standards of the tailored suit. Pleats, variously stitched, contribute considerable individuality, and in the so-called costume suit jackets as well as skirts are inclined to flare, often by reach of a peplum.

The cape, both as a separate garment and as a detail of the coat or jacket has been found to fit in with the current silhouette ideas, and is being talked about for spring. Several of these are sleeveless, the sleeveless vogue being well under way. Sleeveless sports dresses are enjoying a considerable success at southern resorts both in cottons, linens and silks.

(Copyright, 1929, by United Feature Syndicate, Inc.)

ROMAN CONQUERORS HAD MODERN CONVENIENCES

Saalburg, (AP).—A Roman country squire's estate has been excavated here which throws an interesting light upon the luxury in which wealthy Romans in the provinces lived.

The excavations comprise a luxurious country home with all comforts including excellent plumbing arrangements and central heating plant, a bath house with hot and cold water, several well appointed barns and numerous utensils, urns and weapons.

FRANCE LIFTS WAR BAN AGAINST WHITE BREAD.

Paris, Feb. 2 (AP).—Good white bread, the before-the-war variety, is France's present to herself.

War restrictions are off. Millers are free to grind only the kernel of the wheat and they are freed from the requirement of adulterating the flour with rye and other substitutes.

The old description of a Frenchman as one "who is decorated and asks for more bread" is accepted in France as based on fact.

SUNDAY SERVICES IN THE CHURCHES

Notices for this column will not be printed unless received before 5 o'clock Friday afternoon.

First Church of Christ, Scientist, 161 Fair street.—Sunday services at 11 a. m. Subject, "Love." Sunday school at 9:30 a. m. Testimonial meeting Wednesday evening at 7:45. Reading room at 49 John street.

Rosendale Baptist Church. Bible school at 10 a. m. Mrs. C. G. Anderson superintendent. Evening service at 7:30. Preaching by the Rev. J. S. Stowell. Subject "A Kingdom Eternal." Sermonette for the young people.

Ponckhockie Congregational Church—The Rev. F. W. Moot, pastor. Divine worship at 10:30 a. m. and 7:30 p. m. Morning theme, "Has Sacrifice a Place in Modern Religion". Evening. "Congregational Shrines Around the World", illustrated with 60 slides. Bible school at 11:45 a. m. Y. P. S. C. E. at 7 p. m. Ladies' Aid Tuesday evening. Mid-week service on Thursday night. W. H. and F. M. Society on Friday evening.

Bedford's Upper Room Mission, 562 Broadway, near the West Shore, the Rev. C. V. W. Bedford in charge. Services every Sunday afternoon at 2:30 and Friday evening at 7:30. A Gospel message, prayers, testimonies, and singing constitute the order of these inspiring meetings. A set of sweet-toned Deagan chimes are played and they add much. Attendance is increasing and interest is growing. Everyone welcome at any service.

Franklin Street A. M. E. Zion Church, the Rev. E. O. Clarke, pastor.—Services at the Odd Fellows' Hall on Cornell street. 10 a. m., class meeting. 11, morning worship. 12 m., Sunday school. 8 o'clock, evening worship and Holy Communion. All communicants are expected to be present. On February 12, a Lincoln birthday entertainment will be given at the hall under the auspices of the conference workers. The George Washington rally will be held on February 24.

Trinity Methodist Episcopal Church, corner of Hunter and Wurts streets, the Rev. George Lindsay Withey, minister. 10:00, Sunday school. 11:00, Morning worship and sermon by the Rev. George A. Shahan, D. D. 6:45, Epworth League devotional service. Young people especially are invited to attend this service. 7:30, evening worship and sermon by Mr. Withey. The subject will be: "Christian Principles and the Catholic Church." Miss Harriet A. Spink will sing at all services.

First Presbyterian Church, Elmendorf street, the Rev. Putnam Cady, D.D., pastor. Morning worship, 10:30. Sermon by the Rev. Edwin Hunt: Bible school, 11:45. The evening service will be omitted. Musical program:

Prelude—Andante in A Flat . . Diggle
Quartet—Still, Still With Thee . . . . Mendelssohn
Mrs. Buley, Miss Greene, Mr. Hookey and Mr. Murray
Offertory—Theme . . . . . Gluck
Anthem—Saviour, Source of Every Blessing . . . . . Hedden-Mozart
Postlude—Finale . . . . . Dethier

First Reformed Church, the Rev. Lucas Boeve, D. D., minister.—Dr. Boeve's morning theme will be "Is Our Religion Not a Thing of All Places and all Occasions?" There will be a story also for the Go-to-Church League. The subject for the evening is "Are Struggle and Strain Essential to Success?" The Bible school meets at 12 o'clock. Evening service at 7:30. Guild meeting Monday with Mrs. Preston at the Huntington. Sunday school teachers' meeting Monday evening with Mr. and Mrs. H. R. St. John. Aid Society meets Wednesday in the lecture room.

Fair Street Reformed Church, the Rev. Frank B. Seeley, D. D., pastor. —Bible school meets at 10 o'clock a. m. Morning worship at 11 o'clock. Sermon by the Rev. George C. Lenington, D. D., of New York. Mid-week prayer service Thursday evening at 7:30. Music for morning service follows:

Organ Prelude—"The Guardian Angel" . . . . . Pierne-Gaul
Anthem—"The Path of Life" . . . . . —Gaines
Solo—"Beside Still Waters" . . . . . —Jerome
Mr. Main.
Offertory—"Grant to Us, Lord" . . . —Barnby
Postlude . . . . . Dudley Buck

St. Paul Lutheran Church, 355 Hasbrouck avenue, near Foxhall, the Rev. Carl A. Romoser, pastor.—Church school at 9:45. Lesson for the day will be the catechism. Services, 10:45; subject, "From Slave to Ruler;" 7:30, subject, "Mother-in-Law and Daughter-in-Law." Ladies' Aid meets on Thursday at 8 o'clock. On Wednesday evening, February 6, an entertainment will be given by the senior class of the church school, assisted by a quartet of men. Note the announcement in the paper. We depend upon the loyalty and interest of our people to bring them out with their friends. Music: Choir in the morning; special music in the evening: Selection, Mrs. H. LaTour.

Clinton Avenue Methodist Episcopal Church, the Rev. A. A. Vradenburg, pastor. Sunday school at 10 o'clock. Morning worship at 11. The morning theme will be, "The Recreation." You are invited to attend this homelike, friendly church. The Intermediate Luther League will meet in the Sunday school room. The Senior League will hold its devotional service in Epworth Hall. The subject of the evening sermon will be, "Our Successors." The men's choir will sing. All those who have heard this chorus will want to hear them again. Monday night volley ball, Boy Scouts and meeting of Mizpah Class in Epworth Hall. Thursday night, junior choir rehearsal, prayer meeting and probational class. Friday night, Epworth League Institute.

Wurts Street Baptist Church, corner Wurts and Spring streets, the Rev. Charles B. Smith, D. D., minister.—Morning worship at 10:30 o'clock. Sermon topic, "The Christian's Bright Evening." The Lord's Supper will follow the morning sermon. Bible school at 11:45 a. m. Junior Christian Endeavor service at 6 p. m. and Senior C. E. meeting at 6:45. Evening worship at 7:30. Sermon topic, "The Wonders and Uses of the Hand." The sermon will be especially adapted to young people since it is Christian Endeavor Day. The Philatheas and Baracas will hold their monthly business and social meeting with the president of the Philathea Class, Miss Charlotte Freer, at 29 Franklin street, at 8 p. m. Tuesday. Mid-week service at 7:45 p. m. Thursday.

First Baptist Church, Albany avenue, the Rev. Arthur S. Cole, pastor. Morning service, communion, and welcome to new members at 10:30; sermon topic, "The Greatness of Christ." Bible school session at 11:45 a. m. Young people's meeting at 6:45 p. m., led by Miss Lillian Coffin. Evening service at 7:30, in recognition of Christian Endeavor Day; sermon topic, "A Young Man Who Fell Asleep in Church." Musical program:

MORNING.

Baritone Solo . . . . . Selected
Mr. Brigham.

EVENING.

Male Quartet—Hark the Voice of Jesus . . . . . Kratz
Tenor Solo—When Jesus Walked on Galilee . . . . . Edwards
Mr. Gurney.

Immanuel Evangelical Lutheran Church, Livingston street, the Rev. E. L. Witte, pastor. Sessions of the Sunday school and Bible class will begin at 9:30 a. m. A German service will be held at 10:30 a. m. The sermon theme will be, "The Apostle Paul writes about Some Things which Cause the Christian Much Satisfaction in the Christian Life." An English service begins at 7:30 p. m. The theme of the sermon, "The Festival of the Presentation of Christ in the Temple offers a Welcome Opportunity to present the theme: "Sanctified Years of Youth and Blissful Years of Old Age." The school board meets Tuesday at 7 p. m. The church council meets Tuesday at 8 p. m. A series of six English Lenten meditations will begin Wednesday, February 13, and will be concluded Wednesday, March 20.

Emanuel Baptist Church, 151 East Union street, the Rev. C. H. King, pastor. Sunday morning service at 11 o'clock. The Missionary Circle will conduct the devotional service. Sermon by the pastor. Topic: "What Is a Religion?" 12:30 p. m., Sunday school. 6:30 p. m., B. Y. P. U. 7:30 sermon topic: "What Do You Think of Christ?" The Lord's supper will be served after the morning sermon. All of the members are requested to be present. Mid-week services: Monday evening a social will be given at the home of Mrs. Maud Tony of North Street under the auspices of the Busy Bee Club. Wednesday at 7:30 p. m., song and prayer service will be held at the home of Deacon Albert Jackson on North street. The Busy Bee Club will hold a special meeting at the parsonage Friday evening at 7:30, the president, Mrs. Lottie Downey, wishes to see every member present.

Reformed Church of the Comforter, Wynkoop Place, the Rev. Wilbur F. Stowe, pastor. Session of Bible school at 9:45. Morning preaching service at 10:45 with sermon by the pastor. C. E. prayer meeting in the church hall at 6:45, with special service in keeping with Christian Endeavor Day. Evening preaching at 7:30 with a sermon by the pastor appropriate to Christian Endeavor Day. The members of the C. E. Society are invited to attend in a body, also all young people connected with the church and congregation. Miss Cowley will sing, "Come Unto Him," from the Messiah by Handel, and the orchestra will play a selection. The members of the congregation and the public are invited to these services. The Ladies' Aid Society meets in the church hall Wednesday afternoon at 2:30. All the members are urged to be present.

St. Mark's A. M. E. Church, Foxhall avenue—The Rev. J. M. Proctor, pastor. Sunday promises to be a day of interest and helpfulness for all who attend St. Mark's. This being the first Sunday in the month the holy communion will be administered at both morning and evening services. At 11 a. m. general class conducted by the leaders, George Johnson and Spencer May. The pastor preaches at 8 p. m.; subject, "The Growth of the Inner Man". Sunday school at 1:30. All the children are asked to be in their places as there will be a rehearsal of "Founder's Day" program. Sunday, the 10th, will be observed as Founder's Day when a special program will be rendered. The church is seeking to make the occasion one of the best in every way. It is on the "home stretch" for the annual conference and must be stirred in order to equal last year's accomplishments. The forthcoming mid-winter picnic to be held soon will go over the top according to plans and aims of the committee who are at work seeking to make the affair exceed in results, those of last season. Everybody welcome; seats free.

Trinity Evangelical Lutheran Church, Spring and Hone streets, the Rev. William H. Pretzsch, pastor. Phone 3540. The oldest Lutheran Chuch in the city; organized 1849. Sunday Sexagesima. 9:00 a. m., German service. 10:00 a. m., English Sunday school. 11:00 a. m., English service. 7:00 p. m. The Sunday school will hold its regular first Sunday of the month service with recitations, and questions and answers and singing in which the public is invited to join. At these services a specific subject is considered. The subject this Sunday evening will be on The Holy Ministry. The offering will be given for the benefit of the Pacific Theological Seminary in Seattle, Washington, the youngest seminary of the United Lutheran Church of America, and the only one in the western half of this country. All members and friends, strangers also, are most cordially invited to help make the offering for this good cause a generous one. Monday night at eight Church Council. Tuesday 3:30 p. m. Confirmation lessons. Tuesday night at seven, Junior Luther League. Thursday 2:30 p. m., Ladies' Aid. Thursday 3:30 p. m. weekday Bible school and confirmation lessons. On Shrove Tuesday night, February 12, the Sewing Circle will hold a progressive pennant contest social with Fastnacht-Kuechelche, or Lenten doughnuts. The contest will begin at eight sharp. The two highest scoring ladies and men will each receive a prize; there will also be a booby prize each for the lowest scoring lady and man. The public is invited to the evening of fun. An admission will be charged. Musical Program:

Prelude—"Vergissmeinnicht" . . . . P. Rohrlicht
Offertory—"Offertoire" . . . Guilmant
Selection—By the choir.
Postlude—"March in D" . . . Himmel
Lillian M. Chudleigh, organist and chorister.

Rondout Presbyterian Church, the Rev. Charles G. Ellis, Ph. D., pastor. Morning service 10:30. Bible school 12:00. Vesper service 5:00. Subject for the morning sermon, "The Preacher's Last Sermon." At the vesper service three youths of the church, Francis Phillips, William McClenahan and George Kent, with Fern Rivers, boys' work assistant at the Y. M. C. A., will speak, bringing the message of the Boys' Conference at New Paltz. Program of music:

MORNING.

Prelude—"Berceuse" from "Jocelyn" Godard
Anthem—"O Lord, Our Lord, How Excellent Thy Name" . . . . Woole
Duet—"Prayer" from "Freischoetz" Von Weber
Mrs. Dunbar, Mrs. Mills.
Offertory Solo—"With Verdure Clad" from "Creation" . . . . . Haydn
Mrs. Dunbar.
Postlude—"March Romaine" . . . . . Gounod

VESPERS.

Prelude—"Shepherds' Song" from "Tannhauser" . . . . . Wagner
Offertory—"Cantique D'Amour" . . . Strang
Postlude—"Intermezzo" . . . Steane

Holy Cross Church, Pine Grove avenue, near Broadway, the Rev. Gregory Mabry, rector. Services for Sexagesima Sunday: 7:30 a. m., Mass and Holy Communion; 9:30 a. m., church school (in the Parish House); 10:30 a. m., high Mass and sermon (rector); 4:00 p. m., vespers and benediction. Weekday services: Mass at 7:30 a. m., on Mondays, Tuesdays, Thursdays and Saturdays, on Wednesday at 6:00 a. m., and Fridays at 9:00 a. m., Confirmation instructions for children in the church on Fridays at 4:00 p. m.

HIGH MASS, 10:30 A. M.

Prelude—Piere a Notre Dame . . . . Boellmann
Introit—Exsurge . . . . . Plainsong
Kyrie Eleison . . Pigot H. E. Piggott
Sequence—He Who Would Valiant Be . . . . . Egbert
Credo . . . . . Piggott
Offertory—Come Ye Blessed . . Scott
Mr. La Tour.
Sanctus and Benedictus . . . Piggott
Agnus Dei . . . . . Piggott
Adoration—Now, My Tongue, the Mystery Telling . . . Pange Lingua
Postlude—Third Sonata . . . Guilmant

VESPERS 4:00 P. M.

Prelude—No. 4 . . . . . Chopin
Psalms for the Day . . . . Plainsong
Magnificat . . . . . Tone VIII
Nunc Dimittis . . . . . Tone III
Anthem—The Lord Is My Shepherd. Smart
Mr. Clearwater.
O Salutaris . . . . . Joyce
Tantum Ergo . . . . . Webbe
Postlude—Prelude and Fugue in C Minor . . . . . Bach
Walter J. Kidd, organist and choirmaster.

St. John's Church, Sexagesima Sunday, Albany and Tremper avenues. 8 a. m., the Holy Communion. 9:30 a. m., the Church School, Character Building, Walter T. Elston, superintendent. 10:45 a. m., the Holy Communion and sermon.

Order of Service.

Processional, "Saviour, Blessed Saviour" . . . . . Stubbs
Short Kyrie . . . . . Barnby
Credo in B Flat . . . . . Best
Hymn, "Oft in Danger, Oft in Woe" . . . . . Gauntlett
Sermon, "Definite Discipleship," Kemper
Anthem, "Ave Maria," Tschaikowsky
Sanctus and Benedictus in E Flat, Cruickshank
Communion Hymn, "The King of Love My Shepherd Is" . . . . Dykes
Gloria in Excelsis in E Flat, Cruickshank
Recessional, "He Who Would Valiant Be" . . . . . Douglas

6:30 p. m., Adult Bible Class, Gallery. 7:45 p. m., Choral Evensong and Address.

Order of Service.

Processional, "Lead on O King Eternal" . . . . . Smart
Nunc Dimittis in D . . . . . Rogers
Hymn, "Dear Lord and Father of Mankind" . . . . . Maker
Address, "The Good Seed," Kemper
Anthem, "The Radiant Morn Hath Passed Away" . . . . . Woodward
Vesper Hymn, "Before the Ending of the Day" . . . . . Plainsong
Recessional, "Saviour, Again to Thy Dear Name We Raise" . . . Hopkins

Monday, 7:30 p. m., Girls' Friendly Society, Parish House. Tuesday, 2:30 p. m., Altar Guild, Parish House. Wednesday, 7:30 p. m., Boys of Sir Galahad, Parish House. Thursday, 10 a. m., The Holy Communion, Oratory. Confirmation Addresses begin Sunday, February 10, 7:45 p. m.

Redeemer Lutheran Church, "The Church With the Chimes," corner of Wurts and Rogers streets, the Rev. O. E. Brandorff, pastor; Prof. Frederick Richens, organist and choirmaster. The chimes at 10:10 a. m. The service at 10:30 a. m.

Prelude—Prelude in G . . . . . Hesse
Processional Hymn—The Son of God Goes Forth to War . . . . . (All Saints' New)
Anthem—O Come Let Us Worship . Himmel
The Sermon—"Magnifying Christ in Modern Life." (The Christian's supreme objective in the world. How the Christian magnifies Christ by His courage and by his attitude toward death.)
The Offertory—The Answer . . . . . Woistenholme
Recessional hymn—Jesus Still Lead On . . . . . (Sessenbrautigam)
Postlude— . . . . . Hesse

Gospel song service at 7:30 p. m. At this service old favorite gospel songs will be sung.

Prelude—Allegretto in E Flat . . . . Wolstenholme
Processional hymn—Jesus Calls Us . . . . . (Galilee)
Gospel song— . . . . . Mrs. Brandorff
Choir—Water of Life . . . . . Hull
The sermon—"Modern Youth and Modern Parents" (Based on the Fourth commandment in the series on the Ten Commandments. The revolt of youth and its responsibility. A sermon for young people. A sermon for parents.
Offertory—
Duet—Sweet Hour of Prayer . Irwin
Ethel Schelecht and Elsie Lebert
Recessional Hymn—On Our Way Rejoicing . . . . . (Hermas)
Postlude— . . . . . Smart

Graded Bible school at 11:45 a. m. Teachers and officers will meet after the school session. The Intermediate Luther League at 6:30 p. m. Leader, Gladys Saehloff; topic: "What My League Means to Me." The Senior Luther League at 6:30 p. m., will discuss the topic "The Kind of Qualities a Young Woman Likes to See in a Young Man." The young men having specified last Sunday the qualities which they like to see in young women will hear what the young women have to say about qualities of young men. The week-day school at 4 p. m. Wednesday. The monthly meeting of the Ladies' Aid will be held Thursday at 8 p. m. The pastor will continue the lecture course on Africa. The confirmation class will meet Friday at 6:30 p. m.

SUNDAY SERVICES IN ELLENVILLE CHURCHES

The following Sunday and week-day services will be held in the churches of Ellenville:

Christ's Ev. Lutheran.

Services, 10:30; Sunday school at 11:30. Vespers, 7:30.

Council meets Monday evening at the parsonage.

Reformed Church.

Sunday morning—Services at 10:30, theme by the Rev. Peter Crispell.

Sunday school at 11:45.

Christian Endeavor, 6:45.

Tuesday, regular meeting of the Boy Scouts at 7:30 p. m.

Wednesday—Mid-week prayer service at 7:45 p. m.

Friday—Regular meeting of the Girl Scouts at 3:30 p. m.

Choir rehearsal Friday evening at 7:30.

St. Mark's M. E. Church—Napanoch.

Church school at 10 o'clock. Classes for all ages.

Worship at 11 a. m. Sermon theme, "Life's Bargain Counter."

Evening service at 7:30, sermon theme, "Supposing." A cordial welcome to all.

Methodist Episcopal Church.

10:30—Morning worship; sermon, "Beyond the Golden Rule."

11:45—Sunday school; Missionary offering.

6:45—Epworth League devotional service.

7:30—Evening worship; praise service, organ recital and other selections. Address by the pastor: "The Song Which Never Grows Old." A cordial welcome to everyone.

Thursday, 7 p. m.—Meeting of the Boy Scouts.

Friday—Choir rehearsals at 7 and 7:45.

St. John's Memorial Church.

8 a. m.—Holy Communion.

10:30 a. m.—Holy Communion and sermon.

12—Church school.

7:30—Evening prayer and sermon.

NOTICE TO CREDITORS.—In pursuance of an order of Hon. GEORGE F. KAUFMAN, Surrogate of Ulster County, notice is hereby given, according to law, to all persons having claims against Samuel D. Gibson, late of the Town of Hurley, County of Ulster, deceased, testate, to present the same with the vouchers in support thereof, to the undersigned, S. Alexander Gibson, the Executor of the estate of said deceased, at the office of V. B. Van Wagonen, 240 Fair Street, in the said City of Kingston, Ulster County, New York, on or before the 10th day of April, 1929.

Dated, October 6, 1928.

S. ALEXANDER GIBSON,
As Executor of Will of
Samuel D. Gibson, Deceased

V. B. VAN WAGONEN, Attorney,
Kingston, N. Y.

NOTICE TO CREDITORS.—In pursuance of an order of Hon. GEORGE F. KAUFMAN, Surrogate of Ulster County, notice is hereby given, according to law, to all persons having claims against Benjamin Dougherty, late of the Town of Esopus, County of Ulster, deceased, testate, to present the same with the vouchers in support thereof, to the undersigned, Emerson H. Dougherty, the Executor of the estate of said deceased, at Altamont in the County of Albany, on or before the 25th day of June, 1929.

Dated, December 21, 1928.

EMERSON H. DOUGHERTY,
Executor, Altamont, N. Y.

NOTICE TO CREDITORS.—In pursuance of an order of Hon. GEORGE F. KAUFMAN, Surrogate of Ulster County, notice is hereby given, according to law, to all persons having claims against Margaretha Kunkel, late of Rifton, the Town of Esopus, County of Ulster, deceased, testate, to present the same with the vouchers in support thereof, to the undersigned, Marie Trautmann, Administratrix with the will annexed, of the estate of said deceased, at her place of transacting business, at the office of Charles Jaffa, her attorney, at No. 1540 Broadway, in the Borough of Manhattan, City of New York, on or before the 24th day of April, 1929.

Dated, October 15, 1928.

MARIE TRAUTMANN,
Administratrix, C. T. A.

CHARLES JAFFA, Attorney,
1540 Broadway,
Borough of Manhattan,
New York City.

NOTICE TO CREDITORS.—In pursuance of an order of Hon. GEORGE F. KAUFMAN, Surrogate of Ulster County, notice is hereby given, according to law, to all persons having claims against Isabella J. Hart, late of the City of Kingston, County of Ulster, deceased, testate, to present the same with the vouchers in support thereof, to the undersigned, Virgil B. Van Wagonen, the sole Executor of the estate of said deceased, at his office, 240 Fair street, in the said City of Kingston, on or before the 1st day of May, 1929.

Dated, October 26, 1928.

V. B. VAN WAGONEN,
as Executor of Will of
Isabella J. Hart

TIME TABLE OF

Ulster & Delaware R. R.

Trains are due to leave the city as follows:

Rondout Station †1:50 p. m.
Union Station *7:20 a. m.; †2:05 p. m.

Trains are due to arrive as follows:

Union Station †11:30 a. m.; *5:35 p. m.
Rondout Station †11:30 a. m.

*Daily. †Daily except Sunday.

WORLD EMPIRE Soon to be Established

Will It Come Through League of Nations, Even if League is Eventually Supported by the United States?

Explanation of a remarkable prophecy given to a ruling monarch of the ancient world, which had its beginning in his day and will reach a grand climax in the near future.

AN INTERESTING RECITAL OF GREAT EVENTS IN WHICH EVERY HUMAN BEING IS CONCERNED!

WALTER A. RALLS

Hear this evangelist as he unrolls the scrolls of Divine predictions spoken 2,500 years ago, and which apply in our day with extraordinary force. "He makes the Bible real!"

AT THE

Present Truth Tabernacle

Downs St., near Broadway.

Sunday, Feb. 3

7:30 P. M.

"SIN!"

Why Has God Allowed It?

Why doesn't God destroy the devil, and thereby put an end to all of the suffering and hardship? Why has He permitted it so long? Don't miss this remarkable sermon, which answers as far as humanly possible, this age-old question about the origin of evil.

AT

2:30 SUNDAY AFTERNOON

COME EARLY AND ENJOY THE MUSIC

Directed by Harry Eklund.

Don't fail to hear the song, "The Message of the Metal Man," and see the pictures on the screen.

Kingston Daily Freeman

Entered as Second Class Matter at the Post Office at Kingston, N. Y.
Published by Freeman Publishing Company, Inc., Freeman Square, Kingston, N. Y.
Chas. H. Black, President. A. W. Hoffman, Vice President. Alfred Delafield, Secretary. Harry DuBois Frey, Treasurer. Address, Freeman Square, Kingston, N. Y.

Member of The Associated Press

The Associated Press is exclusively entitled to the use for republication of all news dispatches credited to it or not otherwise credited in this paper and also the local news published herein.

The rights of republication of special dispatches herein are also reserved.

Member American Newspaper Publishers' Association.
Member Audit Bureau of Circulations.
Member New York State Publishers' Association.
Member New York Associated Dailies.
Official Paper of Kingston City.
Official Paper of Ulster County.

Please address all communications and all business orders and checks payable to Freeman Publishing Company, Freeman Square.

Telephone Calls.
New York Telephone—Main Office, Downtown 2200. Uptown Office, 882.

KINGSTON, N. Y., FEB. 2, 1929.

STUMPED BY CLASSIC ALLUSION.

In Shelley's "Skylark" there is reference to the "keen arrows" of "that silver sphere" (the moon) and to the narrowing of its "intense lamp" in the clear white dawn. The meaning should be sufficiently plain to any reader of the older poets with some acquired appreciation of their condensed thought and classical allusion, yet T. S. Eliot, an English poet and critic, in his new volume of essays, says: "I should be grateful for any explanation of this stanza; until now I am still ignorant as to what sphere Shelley refers, or why it should have silvery arrows, or what the devil he means by an intense lamp narrowing in the white dawn." To which the New Statesman has responded: "Poor Shelley! How could he guess that an age would come when a poet would fail to recognize the moon? Mr. Eliot might have been guided to the truth if he had remembered Arnold's 'crib' from this verse, 'the silver arrows of the moon.' And if he repeats, 'why arrows,' we may remind one recently hailed as the most learned of contemporary poets that the moon was once Diana, and that Diana was a huntress."

Moreover, the out-shooting faint rays from the moon—which the ancient Greeks looked upon as the goddess Diana's luminous flying-car—can with perfect propriety be poetically described as silver arrows. It is known that educated and supposedly widely-read citizens in these times lack the background of knowledge necessary to even an imperfect appreciation of classical allusion, but it is rather startling that even poets of the hour are similarly lacking. However, this helps to explain why the Victorian poets—rich in knowledge of classical literature—are regarded as "back numbers" by some of their modern successors whose own pens seem to scorn similar delicate shadings and refined adornments.

THE "NEWEST GENERATION."

According to Jesse Lynch Williams, writing in the new North American Review, a "newest generation" has now come forward, determined to be different from the celebrated "younger generation," which it looks upon as totally out of date and all its works as tiresome "old stuff." For the "younger generation" is now in the late twenties and the "newest" crop is fresh and lively at about nineteen. The former let go and "didn't give a damn," but the latter feels that it "has to give a damn" in order to set itself apart. So it is cultivating somewhat of conservatism instead of the "savagery" of its predecessors. Its boys even wear long-tailed dress coats and its girls, though they have not lengthened their skirts, are wearing long hair and are content with the roses that nature put in their cheeks. One of the "newest" girls, about 19, is thus quoted in reference to one of the "old" girls, about 27: "Look at that funny old thing making an idiot of herself. She thinks she is being snappy, but those boys she's trying to vamp are too sophisticated for her line. She's one of those old-fashioned girls who paint."

Judging from the account in general, the "newest generation" is a welcome variation, even if its only object is to be different from "the old things" of 27, particularly if it is quite true, as Mr. Williams says, that they are "going in" for "low voices and quiet manners of breeding." But so far the revolution does not appear to be very widespread, for the average casual observer is not yet able to locate it with the naked eye.

EDITORIAL ANONYMITY.

Even the modest, sincere and altruistic newspaper scribe may at times lament that his work lives only for a day, that in most cases he is condemned to endless anonymity and will never be known by name however good his writing may be. But if a philosopher and not lacking in genuine desire to serve, he will have his consolations. These were given distinguished expression in Louisville the other night by Harrison Robertson, editorial writer for the Courier-Journal and long the valued assistant of the famed Col. Henry Watterson. After fifty years of such service, at a banquet given in his honor by his associates, Mr. Robertson referred to the anonymous character of his life's labors as follows:

I realize that fifty years of my life lie buried in the editorial columns of the Courier-Journal's musty files.... My consolation is that while the newspaper dies physically every day, and with it dies what we have written into it, its spirit, if we have endowed it with a spirit, is undying; its character, which is all that counts, survives.

This is a fine expression of the well-intentioned anonymous writer's creed and purpose. To have helped to endow a publication with the right spirit, with character, is not to have failed but to have accomplished the only thing that in the long run really "counts". Beside such achievement, temporary personal fame for work that harms rather than helps is but a bubble soon dissipated with nothing left to recall even its emptiness.

On the ground that most antiques are fakes the Grand Rapids furniture interests have asked that the full duty on imported furniture of 33 1-3 per cent be imposed on them, except when they are for museums or art galleries. One wonders if the excepted recipients suspect that they are "stung" half as often as the Grand Rapids interests claim.

THAT BODY OF YOURS

BY

James W. Barton, M. D.

(Registered in accordance with the Copyright Act)

WHAT STRICT TRAINING MEANS.

When you read that Dempsey, Tunney, or other athlete, is going into strict training, you may wonder just what that means.

And this strict training doesn't mean simply boxing and wrestling with his boxing or wrestling partners, punching the bag, and gymnasium work, but includes what is called "road work," which means running from three to five miles daily on the road.

A wise promoter is always pleased when he sees an athlete doing this daily grind, because it tells him two things.

First, the athlete is in earnest about getting into condition or he wouldn't do this hard road work.

Second, he knows that if the athlete does do this road work that he will be in good condition the day of the bout or race.

Why does road work mean so much?

Because when you raise the body off the ground and send it forward as in running, you have raised 100, 125, 150, 175, or whatever your weight may be, upwards and forwards.

To do this tremendous amount of work the heart must pump that blood down to the legs, and as it does it in a regular and rhythmical manner, its own muscle or muscles are strengthened.

Similarly as the lungs must purify this extra amount of blood sent down to the legs, the lungs likewise become stronger.

You can readily see that with an efficient heart and lungs, the foundation work is laid.

Then he eats the right kinds of foods, really an all round diet, omitting pastry.

What happens?

His heart is so good that it pumps good blood around, because he now gets so much oxygen from the air that he burns up any wastes in his food.

His liver does an extra good job because it hasn't so many poisonous wastes to remove from the blood, and it stores up an extra supply of glycogen or sugar for the time when the strain of the game or bout arrives.

What about the rest of us?

A good brisk walk, pushing body forwards, is the next best thing to running.

However, if your doctor thinks you can do this much, you can take off your shoes and jog in front of an open window, or in a well aired room. If you start off with 25 to 50 steps you'll find yourself gradually getting up to 150 to 200 without trouble.

Remember, even this much work is not safe unless your doctor says so, because, as pointed out above, when you raise your body from floor or ground you do a lot of work.

TWENTY AND TEN YEARS AGO.

Feb. 2, 1909.—Addison Stratton, the Atwood hotelkeeper, won case brought against him by excise commission.

Feb. 2, 1919.—Death of Clarence J. Smith of Oak street.

Death here of Sophia Kidd, aged 86 years.

Mrs. Charlotte Knopp died in Union Hill, N. J.

The funeral of Simon Jacob Nagele, who died at Camp McClellan, held with military honors, at Spring Street Lutheran Church.

Quilting at Ashokan.

Ashokan, N. Y.—The Ladies' Aid Society will hold an all day quilting at the home of Mrs. George Barclay on Thursday, February 7. All members are requested to be present and bring lunch. Regular business meeting at 2 o'clock in the afternoon.

YES AND NO!

By John Cassel

ELLENVILLE

Ellenville, Feb. 2.—Mrs. William Waker and Mrs. Harold S. Paterson entertained at supper and bridge at the former's home Thursday evening.

Mrs. Fred Frear entertained her bridge club at her home last Friday evening. Prizes were awarded Mrs. Roy Ball and Mrs. Burton Wood.

Mrs. Susan McDowell of Main street entertained at cards on Friday evening. Prizes were awarded Mrs. Harry Wilklow, Mrs. Frank Andrews and guest prize to Mrs. Alfred Van Gorder.

At the Pythian Sisters' evening of games last Friday, the prizes were awarded Mrs. William Fuller, Miss Lillian Larkin and George Herron in bridge. In pinochle Mrs. Rose Schaffer, Mrs. Frank Davis, Ira Schoonmaker and Ned Sahler.

Mrs. Ulster Palmer entertained her bridge club at her home on Wednesday evening. Prizes were awarded Mrs. Roy Ball, Mrs. Robert McCartney. Mrs. Alfred Van Gorder received the guest prize.

James Mantone of New York University is at home spending a few days with his parents of this village.

Mr. and Mrs. Cal Van Wagner of Chapel street are spending their honeymoon at Dixie Land Cottage. On Saturday evening they were tendered an old fashioned skimmington.

Miss Beatrice Smith, of New Paltz Normal School, spent the week end with her parents, Mr. and Mrs. Andrew Smith, on Elm street.

Miss Mamie Terwilliger has been confined to her home with an attack of grip.

Miss Anna Hoornbeek has been ill the past week with grip at her home in Napanoch.

Miss Thelma Tinsley, who has been caring for a patient in the Mineola Hospital for the last three weeks, has returned to her home on Park street.

Miss Ruth Gordon left for Paterson, N. J., where she will be joined after the first of the month by her parents, Mr. and Mrs. Morris Gordon, of Canal street.

Miss Anita Schenbachler of New York city, spent the week end with Mr. and Mrs. John Traphagen.

Mrs. Arthur Wright of Green Acres has been confined to her home on Green Acres by illness.

Mr. and Mrs. Henry B. Doyle left Wednesday morning for Flint, Michigan, where they will visit the former's parents, Mr. and Mrs. David H. Doyle, and his sister, Mrs. Franklin DuBois.

Ray Wiggins, who has been ill with pneumonia, left the hospital on Friday.

Lawrence Craft and Alex Austin of East Orange, N. J., spent the week end in town.

Ed Schoonmaker is confined to the local hospital.

Julius Slutsky, who attends New York University is spending a few days with his parents in this village.

Mrs. Harry Vail has returned to her home on North Main street from the Veterans' Memorial Hospital, where she recently underwent an operation.

Eli Berger, a student at New York University, is spending several days with his parents here.

Miss Jennie Van Keuren of near Middletown is a visitor in town.

Manuel Dittenheimer left for New York city to take part in the case of Zert vs. Poplinger. Mr. Dittenheimer is attorney for Mrs. Rose Zert.

Mrs. Henry Wilkelin spent the week end in New York.

Arthur Wright is ill at his home in Green Acres.

Miss Auria Glusker has returned to New York after spending some time at the home of her parents, Mr. and Mrs. Glusker on Center street.

Miss Fannie Korn returned to New York after spending several weeks at the home of her parents, Mr. and Mrs. L. Korn of Center street.

Mrs. Eugene Vernooy has returned to her home at Sparrowbush, after a two weeks' visit at the home of her cousin, Mary E. Betts, on North Main street.

Miss Thelma Palmer of Englewood, N. J., spent the week end in Ellenville at the home of her parents, Mr. and Mrs. Ben Palmer.

Miss Ruth Van Ness of Port Jervis arrived on Monday to visit her cousin, Mrs. Harold P. Ross.

Mr. and Mrs. Terry Moffit entertained Mr. and Mrs. Carl Windrum and daughter and Mrs. Russel Simpson of Middletown on Tuesday.

Richard DePuy is seriously ill at the home of his daughter, Mrs. Frank Young, of Warren street.

William Parker of Tuckahoe, N. Y., spent the week end with his mother, Mrs. Isabelle Parker, here.

Miss Rilla Hook, who has been seriously ill in a Bridgeport hospital with pneumonia, is improving.

Mr. and Mrs. William Cokelet are entertaining Mrs. Agatha Bahr of Brooklyn and her son, Gerard, who is manager of the Ray 5 & 10 at Queens Village.

Mrs. Philip Schafer returned to her home here on Friday after spending some time with her sister at Los Angeles, Calif.

Attorney Morris Kanfer spent the week end in New York city.

P. Edwin Clark, who has been confined to his home with grip, is able to be out.

Miss Mary Cherney spent a few days at the home of her parents, Mr. and Mrs. B. Cherney, this week.

The regular meeting of the Veterans' Memorial Hospital Auxiliary was held Friday afternoon, February 1st.

Floyd Van Gorder spent the week end in New York city.

The Misses Elizabeth Stormont and Ruth Goldsmith, of the Albany College for Teachers, arrived home on Tuesday to spend a few days with their parents at Phillipsport and Cragsmoor.

Miss Anna Henninger of the Potter Insurance Agency has been confined to her home with grip.

Mr. and Mrs. Thomas Yarrow and family have moved into the rooms formerly occupied by L. M. Boyce.

Ben Wilhelm has purchased a Ford coupe of Marshall Jansen Co.

Miss Anna Glusker, who spent last week with her parents here, has returned to Brooklyn.

Miss LaVerne Sheeley entertained Miss Helen Hill of Grahamsville over the week end.

Trooper Mike Polonbo was operated on for removal of tonsils in the City of Kingston Hospital last week.

Miss Ruth Ketner of Baltimore was here over the week end to attend the wedding of her brother, Warren Ketner.

Mr. and Mrs. Chester Dell of Chester, N. Y., are visiting at the home of Mr. and Mrs. George Warner for a few days.

Mr. and Mrs. A. Sherman entertained Mrs. William Clark and children of Napanoch, on Sunday.

Mrs. J. K. Lathrop gave a dinner party at her home on Friday.

Mrs. C. C. Stauffer has returned from a visit with her mother at Chambersburg, Pa.

Miss Ina L. Featherman, the dental hygienist of the local schools, has been ill with an attack of grip.

Mrs. Henry Wilhelm spent the week end in New York city.

Mr. and Mrs. George Lauber of South Main street have been confined to their home with an attack of grip.

Miss Esther Albert, who is a student at Columbia University, is spending the week with her parents, Mr. and Mrs. A. Albert.

Mrs. George B. Holmes has returned to her home here after spending about ten days with relatives in Bloomfield, N. J., and Staten Island.

Miss Marcella Newman of Shippensburg, Pa., spent the week end with the Rev. and Mrs. G. J. M. Ketner.

Mrs. Lily Lyons of New York city has been spending a few days at her home on Center street.

Michael Zounis of Pittsfield, Mass., expected to arrive in town on Friday to spend a few days with his mother.

Mrs. Howard Kelder is confined to her home with neuralgia.

Among the local people who attended the community concert in Kingston on Tuesday evening were Mr. and Mrs. J. H. Divine, Mrs. W. C. Rose, Miss Eleanor E. Rose, Mr. and Mrs. C. D. Divine and C. C. Stauffer.

Mrs. M. Glusker is spending a few days in New York city.

Miss Esther Phelps, a member of the high school faculty, spent the past week end with friends in Kingston.

Mrs. Webster DePuy of Lincoln street slipped and sprained her ankle Tuesday afternoon.

Adam Wilhelm, who has been visiting in Walden, has returned to the home of his daughter, Mrs. Webster DePuy.

Charles Le Munyon has returned to his duties at the Mitchell House after spending a few days with his grandmother, who was ill.

Harold Ballier is driving one of Deyo's trucks while William Osterhoudt is serving on the jury in Kingston.

The boys' branch of the Kings' Heralds will meet at the home of William Kelb on Warren street Friday at 4 p. m.

Miss Rochelle Ballotier, who is attending Columbia University, is spending a few days at her home here.

Mrs. George Warner has returned to her home here after spending some time with Mr. and Mrs. A. J. Falk at Springfield Gardens, L. I., and with Mr. and Mrs. Raymond Warner of Brooklyn.

S. J. Lipka is spending some time at Lakewood, N. J., where he is recuperating from a recent illness.

SHOKAN.

Shokan, Feb. 2.—The cold weather made ice nearly every day last week. F. Meyers, L. Ruckert and E. Nadal laid in their shares of the good mountain lake product during the week.

Hary Weeks is convalescing after an operation at the Benedictine Hospital. Mr. Weeks, who formerly resided on the Heights, was a well-known farmer and hunter.

Work on the new state road has been suspended for the winter. As soon as the weather permits, the steam shovel and the boys with their big trucks will be back on the job.

Miss Elizabeth Giles, who generally spends the winters with her sister, Mrs. Wardell, in Poughkeepsie, remains in Shokan this season. Her many friends are glad to have Miss Giles continue to sojourn amongst them.

During the recent snowfall and subsequent drifting the county highway plow kept the main roads open in good shape. There are some complaints regarding the manner in which the plow stops up private driveways and walks with big "snowballs", but it is hardly fair to register much of a "kick" on that score, considering the great convenience afforded. In the old days people had to wait till some public-spirited neighbor got busy with horse and home-made plow.

John Warren is kept busy sawing wood for his customers. John hitches his buzz saw to the flivver and immediately the sawdust begins to fly. He also saws lumber for the few remaining farmers who haul out logs to the mill. John was brought up in the sawmill business, on the old Henry Coons place, which was sold a short time ago to a city man by Leonard Ruckert.

George Hogan, Sr., is confined to the house with a severe cold.

Mrs. Earl Elmendorf was called to Pittsfield, Mass., by the illness of her mother, Mrs. McKenton. She has influenza.

Last Wednesday evening the seven-passenger car of Charles Play of Poughkeepsie got stuck in a snow bank near Gould Personeus's house, and was pulled out only after considerable effort by Henry Fischang and some of the other men of that neighborhood. During the excitement a woman passenger lost her purse containing a large sum of money and several diamond rings, which property was later recovered by Mr. Fischang and restored to the owner.

Newton Smith and family are visiting friends at Millbrook.

Mrs. Clyde Winchell was the first local woman to be seen at the helm of one of the new six-cylinder Chevrolet coaches. Chester Lyons of Ashokan sold Mr. and Mrs. Winchell the car.

Charles Price, Wallace McDowell and Charles Tyler are back on the Tonche mountain job after a few days of enforced idleness occasioned by the wild weather of last week. The scene of their operations is high up against the east side of Tonche, and all take their word for it that they get real weather up there.

Miss Madeleine Boyd of Boston is spending some time at the residence of Mr. and Mrs. Earl Elmendorf.

Mr. and Mrs. Earl Osterhoudt and little daughter have returned to Kerhonkson after a pleasant visit with Mrs. Osterhoudt's sister, Mrs. Fred Adsit, and family. Mr. Osterhoudt, who is a veteran of the late war, is suffering from the effects of being gassed, and will leave shortly to resume treatment at the government hospital in Brooklyn.

Eighty-three years ago on February 10, Col. John B. Davis was elected supervisor of Olive, running on the Democratic ticket against J. D. L. Montanye. Four great-grandchildren of Colonel Davis—Elmer Bedell, Mrs. R. W. Longyear, Mrs. Elwyn Winchell and Mrs. Golden Van Benschoten—are now living in Shokan.

Mrs. Charles Taylor who has been confined to the house with a severe cold, is much improved.

The terrific winds of last Tuesday night made some folks fearful lest the house might blow down. The prevalence of high winds in this section since the reservoir was completed is noticeable. Like people who live in other communities situated near large bodies of water residents of Shokan might as well get accustomed to this intense aerial activity.

The Misses Barbara Tuceling and Verna Giles started going to the high school in Kingston last Monday.

Eugene Every is helping with the ice harvest at Ashokan.

Clarence Phillips, driving E. Nadal's team, is getting out firewood for Winchells on what was formerly the Albert Davis farm.

Miss Kate Walton, the well-known high school teacher, spent last week end with relatives here. Miss Walton, who is a native of Olive, has been coming to Shokan for years and has many friends in the reservoir section.

The early part of February, 1857, saw a premature thaw, and when the ice went out of the old Esopus on Sunday, the 10th, the bridges at Shokan and Marbletown were carried away, while that at Hurley was undermined. Very cold weather followed for the next three days, however.

The Kirn brothers, who live on the old Willis Everett place on Shokan Heights, report that they were obliged to detour through the fields in order to get down the mountain after the recent near-blizzard.

Henry Elmendorf is somewhat improved in health though still unable to leave the house.

Local poultrymen who are partial to the Asiatic, or heavier breeds of fowls seem to be filling the egg basket more consistently than the Leghorn fanciers these days.

The local branch of the Home Bureau, Mrs. Hazzie Wager president, held its monthly meeting at Winchell's hall Wednesday afternoon.

AROUND THE WORLD

Havana (AP).—Cuban Baptist church authorities are preparing for the meeting of 30,000 Baptists in Matanzas in April. The churches of Pinar del Rio, Havana, Matanzas and Santa Clara arranged the convention.

Budapest (AP).—Several hundred French priests, nuns and Christian brothers are ready to leave Hungary as soon as the French parliament restores their property. They were forced out of France in 1905 by the Combes cabinet's action against religious orders.

Gdynia, Poland (AP).—The Polish government named one of the new piers in this rapidly growing port in honor of President Wilson. Memorials to the American war president are not rare in Poland.

Athens (AP).—Premier Venizelos' war on banditry has produced important results. One outlaw leader has been killed and a strong band driven to concealment.

Harbin, Manchuria (AP).—Winter ice has locked the turbid waters of the Sungari river but the stream continues to serve as north Manchuria's leading trade route. Sledge caravans and motor cars replace boats.

Moscow (AP).—The daily average of intoxicated persons picked up on the streets of Moscow has reached 175. On church holidays the number rises to from 500 to 750. The total arrests during 1928 exceed 100,000.

Rome (AP).—A three-reel film setting forth the beauties of Rome, including relics of the ancient era, has been prepared by the municipality. The pictures will be shown outside Italy.

Jerusalem (AP).—Ancient Shiloh, city of Israel's prophets, will be excavated by Danish archeologists. Shiloh was once the religious center of this region.

Vera Cruz, Mexico (AP).—Students of the Preparatory School here protested against compulsory military training. They induced the state secretary of education to abolish it.

Tokyo, (AP).—Ninety-three per cent of the families in Japan must keep their living costs within $50 monthly. The average Japanese family includes five persons.

Florence, Italy (AP).—A theatre guild of a new sort, "Friends of the Moral Theatre," has been sponsored by Cardinal Mistrangelo, archbishop of Florence. Its aim is to endorse moral plays and boycott those it considers immoral.

NEW ROYALTY RISES OVER GRAVE OF OLD

Gotha, Feb. 2 (AP).—Old thrones may fall, but new ones are rising, say the chroniclers of that famous book of reference, the Almanach de Gotha, of which the 166th annual edition has just been published.

The list of present and ex-dynasties in Europe is headed this year by Albania, where Ahmed Zogu I, of the House of Mat, sits upon the new throne at Tirana. So far, heraldic experts have not yet granted him the style of "majesty," although William of Wied, "former reigning Prince of Albania," rejoices in the label of "Highness."

Another potentate who makes his first appearance in the Almanach is the Dalai Lama of Tibet, whose name is Ngawang Lopsang Tupden Gyatso, born in 1876. He is described as being the 13th incarnation of Buddha.

New Arab kingdoms also appear for the first time. There is Asyr, whose Ameer is Seyed Hussein Ibn-Ali, of the House of Idrisi. Under Hedjaz, Ali Ibn-Hussein appears as "ex-king." In Nejd, the Wahabite House of Ibn-Saud, after many vicissitudes, rules in the person of Abdul Aziz III. King Feisal I Ibn-Hussein still holds sway in Irak. His Highness Yahya Hamid Ed-din al Mutawakkil is High Priest and King of Yemen, and Sheikh Ahmed rules the destinies of the remote Arab principality of Koweit.

Dates and places of birth of most of these potentates seem to be more or less wrapped in mystery. All appear to have numerous offspring, but data concerning them are of the vaguest. Probably no one knows.

OFFICE CAT

By Jansing

The police thought they had located a missing wife. "What did she say," asked the husband. "Nothing," said the cop. "That ain't her then," said the husand mournfully.

Sally, "I am the happiest woman in the world. I am marrying the man I want."

Modern Friend: "Yes, but true happiness comes to a girl by marrying the man somebody else wants."

Minister—Johnny, I hear your father is sick. Is he suffering much?

Johnny—Well, ma says he just does all the groanin' while she does all the sufferin."

A married man is one who has two hands with which to steer the car.

The way to stop folks from drinking is to make drinking compulsory.

Sporting Goods Salesman: Something in golf, madam?

Lady: I want to see some large-sized handicaps, please. My husband says that if he has a large enough handicap for tomorrow he'll win the game.

"And now may I demonstrate our new and improved vacuum cleaner?" requested the electrical goods salesman as he replaced the toaster in its case.

To which the bored housewife tartly replied: "No chance. The only vacuum around this place was thoroughly cleaned last evening at one of those 'friendly' poker games."

It is usually the girl who cannot cook much who makes the best fudge.

"And to think," observes the eastern visitor while in one of San Francisco's palaces of jazz, "that years ago they were digging gold on this very spot."

"That's nothing," replied his friend. "It's still being done on this very spot," and he pointed to the numerous beautifully gowned young women who were accompanied by gray-haired escorts.

Anybody who believes wisdom comes with age has never watched a blond vamp making a monkey out of a grandpap.

Fair Enough. "Sir," said the maid, quite haughtily, "either take your arm from around my waist or keep it still. I am no ukulele."

"You know Earl, everybody makes mistakes."

"Sure, that's why they put mats under cuspidors."

We always judge a race horse by what he has done and not by what we expect it to do.

John: "A street car can do one thing a man can't."

"Charlie: "What's that?"

John: "The street car can always go straight no matter how full it is.

An old lady got on the elevator in a big department store the other day. As soon as the operator had closed the door she became talkative. "Don't you ever become ill going up and down in this elevator all day," she said.

"Yes'm," the operator replied.

"Is it the motion of going up?"

"No'm."

"Is it the motion of going down?"

"No'm."

"The stopping?"

"No'm."

"Standing on your feet?"

"No'm."

"Closing the heavy door?"

"No'm."

"Opening it?"

"No'm."

"What is it then?"

"Answering questions."

Bridegroom: "Would you mind if I went into a smoking compartment for a little while, dear?"

Bride: "To smoke?"

"Oh, no! I only want to experience the agony of being away from you, so that the joy of my return will be all the more intensified."

Copyright, Office Cat Syndicate, Washington, D. C., and Greensboro, N. C.

First Great Dressmaker Wore Pants

But, Men Stylemakers of Paris Now Outnumbered by Women!

By RITA.

(Associated Press Fashion Artist)

Paris (AP).—The first great dressmaker of the Rue de la Paix wore pants, but there are two important women dressmakers for every one distinguished masculine style maker today.

Monsieur Charles Frederick Worth, the granddaddy of Fashion as it is understood today, would turn in his grave if he realized that for every Worth, Redfern, Patou, Doeuillet, Paquin laying down the law to modern women there are two Chanels, Lanvins, Jennys, Vionnets, Callots and Louiseboulangers who speak authoritatively as woman to woman.

Women style makers have one great advantage over men and they are pushing it to the fullest. They know what their male competitors can only imagine.

They own town houses, country houses, automobiles and jewels and move in society. One of the most famous dressmakers of them all is said to be the granddaughter of a shepherdess.

The war is another reason for the swing of the pendulum toward feminine domination of the style business. Reversal of fortunes in the fashionable world, rise of new-rich, youth, unconventionality of idea—all contribute to their success.

There is no more esprit de corps among the couturieres, than there was among the couturiers. Love thy neighbor as thyself is not one of the commandments of the dressmaking world. It is a gossipy one, full of tittle-tattle and back-talk.

When the Duke do Somethingor-other waits interminably day after day in Madame's private office, only to be sent away finally because Madame, hair in disorder, dress stuck full of pins, is too busy creating styles to see him; thousands of midinettes chatter about it. Madame knows it, but it does her no harm and maybe some good.

On the other hand some of the most successful women dressmakers are also mothers and homemakers. Some of them have grown families, children who have made influential marriages, and others have growing youngsters around them. Still others are bachelor girls. No nurseries or family ties for them.

The highest prices are being charged by a woman dressmaker. Professional buyers call them "outrageous" and pull all sorts of tricks to gain entrance to her salons for a free peek. But she makes them pay for the look sooner or later. Other dressmakers envy her ability to charge, but none dares equal her prices.

Queens and their patronage are a sore point among the fashion makers. Allegiances, even of royal customers, are far from permanent. The Queen of Spain, one of the biggest drawing cards a dressmaker can boast, recently transferred part of her trade to a comparatively unknown house, operated by a woman. The grand dames of Spain followed.

From such an upset a new meteor may be born and go streaking across the style horizon.

Youth Set New York Social Pace

New York, Feb. 2 (AP).—Society's youthful element sprinted to the lead again this week in a race that has been nip and tuck all season between the older and younger groups. With amateur theatricals, weddings and even a belated coming-out party or two the youngsters easily set the social pace.

The production of the musical comedy "Oh Boy," given by the students and alumnae of Spence School in aid of their philanthropic work attracted many members of society to the Plaza Hotel Wednesday and Thursday nights. Twentieth century debutantes, garbed in demure long-skirted frocks of flowered taffeta, sang of their desire to be "old fashioned wives" and were roundly applauded. Others took part in the various specialty dances given by the chorus. Mrs. Theodore Roosevelt, Jr., and Mrs. John Henry Hammond were among the patronesses.

During the intermission debutantes assumed the roles of mannequins in the style show "from twelve to twelve."

Society journeyed to Westbury, L. I., by special train to attend the wedding of Miss Gwendolyn Rose and John William Mackay, son of Clarence Mackay. The ceremony was performed before an altar banked with white lilies. Smilax and formosa trees lined the chancel, while daffodils were banked against the pew ends and window ledges.

Miss Rose wore her mother's wedding gown of old ivory satin, trimmed with a bertha of Brussels point lace. It had been slightly refashioned to suit the present mode. Her cap and veil of Brussels point lace were held in place by a wreath of orange blossoms and from under the lace flowed a long tulle veil which swept to the floor in a court train.

Her attendants wore lace frocks with hip-length coats of transparent velvet and close fitting, feather-trimmed hats. The frock worn by the maid of honor was of Cafe Du Lait lace and her coat of old ivory velvet trimmed with mink. The bridesmaids' gowns of cream lace were worn with jackets and hats of blue. A five-year-old flower girl, in a blue velvet gown of the '80's, and wearing mitts and a bonnet, completed the bridal procession.

Coming out parties are unusual occurrences in February. The springtime supper dance which Mrs. Henry Slack gave late in the week at the Ritz Carlton for her daughter, Rosalie, was attended by eight hundred. Daffodils, tulips and hyacinths filled the window boxes and covered the panels about the ballroom.

Spring blossoms lined the bower in which Mrs. Slack and her daughter received their guests. Many of the young people who attended the affair came from the dinner dance which Mrs. Harold Turner gave in the same hotel for her daughter, Martha. The debutantes and their cavaliers danced until one, when a supper ended the festivities.

An evening's program by a woman monologist was the method chosen by the committee of the Florence Baker House to gain funds for one of society's charities this week. Portrayals of a debutante at a dance and of an Italian peasant woman in the court of appeals were high lights of the program. The patronesses included Mrs. William Rockefeller and Mrs. Myron C. Taylor.

Numerous Dutch treat dinners—unusual occurrences in New York social life—were given before the benefit. Mrs. Greenough Townsend and Miss Sarita Weekes were among those who acted as hostesses at these dinner parties, where the guests purchased their own tickets.

Mrs. Vincent Astor is among those who have sponsored for evening wear the adaptation of materials hitherto used only in the daytime. At a recent dance Mrs. Astor appeared in an evening gown fashioned of black and white flowered chiffon, such as may be seen on the streets of New York any summer afternoon. The frock was made with flowing draperies, the skirt sweeping almost to the heels.

FRENCH SCIENTISTS SEE MENACE IN STRONG DRUG.

Paris, Feb. 2 (AP).—Scientists are trying to prevent dope-users from discovering Peyotl, "the plant which makes the eyes see marvels". Peyotl was brought to France from Mexico.

Dr. Alexandre Rouhier asked the tribunal of commerce to prohibit commercial use of the drug. Twelve of the plants, a spineless cactus variety, were allowed to enter the country because there was no law specifically prohibiting their importation.

SATURDAY NIGHT
SPECIAL
36 in. ALPACA RAYON
ALL SPRING SHADES; FAST COLOR.
REGULAR 39c GRADE.
Beautiful lustrous Alpaca Rayon in full yard width, especially suitable for women's daytime frocks, girls' dresses and inexpensive lingerie and slips. Fast color and very durable.
22c yd.
Here in white, flesh, peach, rose, nile, orchid, maize, coral, tan, copen, light blue and black. A direct mill purchase of a large quantity for the entire chain brings the price down to almost half regular.
VAN WAGENENS
Kingston's Always Busy Department Store.
"WE WILL NEVER BE UNDERSOLD."

All Cooks Look Alike
to the hungry man, but what a sad disappointment when the "kitchen queen" quits suddenly and the table looks anything but satisfying to a zestful appetite. When in doubt as to what to do, use The Freeman's "Help Wanted" Cents-a-Word Department.

WEST SHOKAN

West Shokan, Feb. 2—A number of local residents attended the funeral of their neighbor and friend, Marvin Burgher, which was held at his late residence on Thursday afternoon, 131 O'Neil street, Kingston.

Joseph H. DeWitt, Shokan's local historiographer, was in a reminiscent mood recently and was telling of some interesting incidents of his boyhood days some fifty years ago. Mr. DeWitt is a lineal descendant of the American revolution, his great grandfather having fought under Washington at the historic battle of Monmouth. He has a collection of old historical books and antiques which are very interesting.

Mrs. Arthur Snyder, the genial hostess of the Traver Hollow Inn, has contracted a sever cold.

Olive Buley and Audrey Berry of Boiceville were among the numerous freshmen entering Kingston High School on Monday, January 28.

Michael Dwyer during his spare time keeps busy at his firewood cutting on Hesley Heights.

Mrs. E. C. Burgher again found difficulty in getting to Brodhead school on Wednesday due to the snow's drifting into the roads during the night.

Claude Bell, the genial proprietor of Watson Hollow Garage, is reported confined to his bed with the flu. His many friends trust that his recovery may be speedy.

Clayton Burgher and the Maple Dell farmers were busy on Wednesday shoveling out their road.

Henry Bell of Brodhead made a business trip to Colange's store one day this week.

Ralph McRoberts, the traveling government radio inspector, since his Christmas vacation, made an intensive inspection tour by automobile through the south.

Charles McRoberts of Kingston is reported having sustained a severe attack of the flu while in New York city where he is employed.

Mrs. Golden Van Benschoten of Hemlock Knoll, Shokan, is recovering nicely from the fall which she had about ten days ago.

Clayton Burgher made a business trip to Kingston on Wednesday of this week.

It is expected that there will be a record attendance at the meeting of the Ulster County Past Grands Association at Shokan I. O. O. F. Lodge on Saturday evening at Tongore.

After the strenuous work of ice harvesting Charles Henley spent an afternoon one day this week pleasantly calling on his neighbors.

John Jordan of West Shokan Heights made a trip with his team to Van Kleeck's blacksmith shop at Samsonville Heights on Wednesday.

All are sorry to hear that an old friend and neighbor, Philip Dwyer, has been ill since moving to Kingston.

Dorville Boice, the popular Tongore merchant delivered goods to local customers on Thursday.

The condition of Mrs. Michael Dwyer, who has had a long siege of the grip, is improved to the extent that she can be about the house, but as yet has not been out of doors.

Local Odd Fellows expect to attend the reception given to the Ulster County Past Grands Association at Shokan Lodge on Saturday night.

One of the local weather sages predicts plenty of snow during February. According to John B. Davis's diary, February 2, 1853, was an exceedingly rainy day. Throughout the month the weather being generally stormy.

The horse of Julians Eckert's team which has been sick for a week has now recovered sufficiently that it can again perform light work.

The condition of Mrs. Lucia Miller of Brodhead is still reported as unchanged.

James Burgher of Maple Dell Farm was out rabbit hunting one day this week.

William Jones of Main street was recently a caller at West Shokan Heights.

The cold weather is conducive of good radio reception.

All miss the daily visits of the efficient Department of Water Supply Sanitary Inspector, Floyd Goldman, of Ashokan who is confined to his home with the flu.

"Skin" Davis was very late on his delivery trip on Thursday afternoon to West Shokan Heights.

The expected snow storm which has been threatening all the week has held off well.

Chase and Elwyn Davis are hauling firewood for Mrs. Watson Bishop.

Trappers have not succeeded as yet in capturing the wily mink which has been traveling the "Jacky" brook.

The board of tax gatherers sat at Tongore I. O. O. F. Hall on Wednesday, January 30.

William Burgher is kept busy every day at the Dolan farm.

An ideal scene for ice boating is presented on the the glassy surface of the reservoir.

LAKE KATRINE.

Lake Katrine, Feb. 2.—The Camp Fire Girls held a council fire at their regular meeting on Thursday evening and several girls were awarded honor beads.

The regular meeting of the Grange will be held on Monday evening.

Mrs. Barent Wynant is visiting friends in New York city.

Mr. and Mrs. Donald Parish spent the evening with Mr. and Mrs. Culver Ten Broeck on Wednesday.

Mrs. Anna Miller was entertained at a dinner given by her aunt, Mrs. Anna Fonda, of Glasco last week.

Mrs. Anley Roosa, Mrs. James Lowman and Mrs. D. Parish visited New Paltz Normal on Friday afternoon where Mrs. Roosa's sister is a student.

The Home Department met at the home of Mrs. Murlin Wolven last Thursday. Thursday, February 7, Mrs. John Wallave of Saugerties Road will be the hostess.

Successful Package Party.

The Lady Rosendales held their package party on January 26, and needless to say all had a good time. The beautiful table lamp purchased from the local electrician, Mr. Leppert, went to Mrs. Kavanaugh of Rosendale. The Lady Rosendales want to thank one and all of the ladies for their bountiful packages, as they were all very nice gifts, and when the gentlemen purchased them they were well pleased. Everyone was well worth the money paid for it.

Cuticura SOAP
For Cleansing and Purifying the Skin
The standard of excellence for fifty years

Sore Throat? Don't Gargle
Quicker and Better Relief With Famous Prescription
Don't suffer from the pain and soreness of sore throat—gargles and salves are too slow—they relieve only temporarily. But Thoxine, a famous physician's prescription, is guaranteed to give relief instantly.
Thoxine has a double action—relieves the soreness and goes direct to the internal cause. No chloroform, iron or other harmful drugs—safe and pleasant for the whole family. Also wonderfully effective for relieving coughs. Quick relief guaranteed or your money back. 35c, 60c and $1.00. Sold by Kingston Central Drug House and all other good drug stores.

for Economical Transportation
CHEVROLET
Six-Cylinder Smoothness

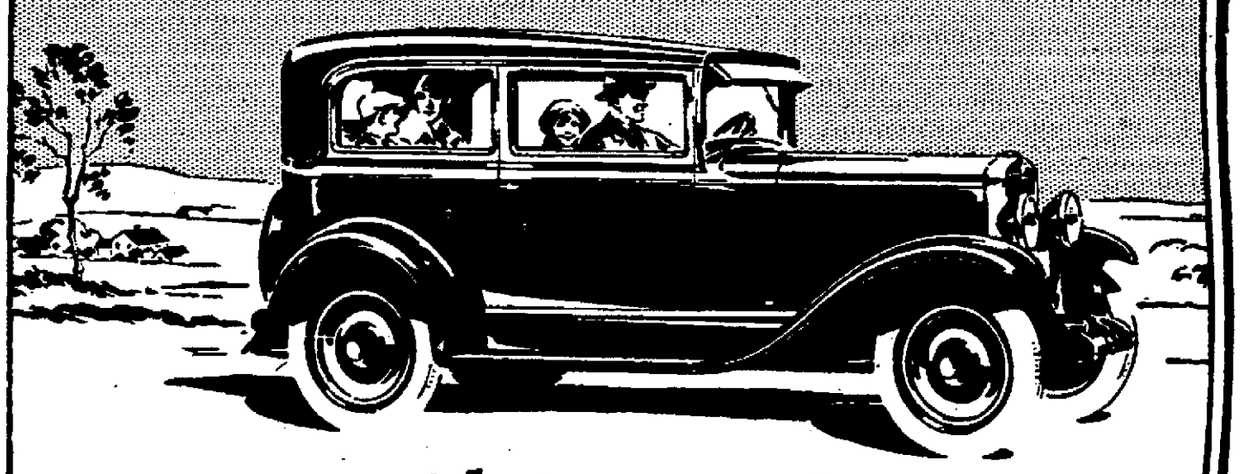

The COACH $595
The Roadster $525
The Phaeton $525
The Coupe $595
The Sedan $675
The Sport Cabriolet $695
The Convertible Landau $725
Sedan Delivery .. $595
Light Delivery Chassis $400
1½ Ton Chassis .. $545
1½ Ton Chassis with Cab $650
All prices f. o. b. factory Flint, Mich.
Check Chevrolet Delivered Prices
They include the lowest handling and financing charges available.

with increased Speed and Acceleration!

A type of performance entirely new in a low-priced automobile—that's what you experience when you drive the new Chevrolet Six!

Marvelous six-cylinder smoothness throughout the entire speed range! A freedom from vibration, drumming and rumble that makes driving and riding a constant delight! Increased speed and acceleration, with 32% more power for hills and heavy going!

Such are the qualities of performance now available in the price range of the four. Such are some of the outstanding reasons why the new Chevrolet Six is enjoying the most triumphant public reception ever accorded a Chevrolet car.

If you have never driven the new Chevrolet Six, you are cordially invited to come in for a demonstration. For until you actually sit at the wheel, you can never know what Chevrolet and General Motors engineers have achieved in the new Chevrolet six-cylinder valve-in-head engine!

-a Six in the price range of the four!

COLONIAL CITY CHEVROLET, Inc.
TELEPHONE 2006. BROADWAY at ALBANY AVE., KINGSTON, N. Y.
BAKER MOTOR CO., Tannersville, N. Y.

QUALITY AT LOW COST

Palm Beach Feasted on Music

Palm Beach, Fla., Feb. 2 (AP).—With the first concert of the Society of Palm Beach week, when the Vienna choir, conducted by Sebastian Vecsey, and Madame Olga Koshetz, soprano, gave the program, and with a series of private musicales at a number of the larger estates, Palm Beach began its season.

As a prelude for music followed a month of lighter pastimes, the colony also has seen the commencement of the Twilight Musicales, which they do or do not have vied with each other to obtain the services of favorites.

Mr. and Mrs. Willis Lyon Kingsley of Rome, N. Y., last Sunday entertained with guests at their Ocean Boulevard cottage, La Hilueta, with an hour of music, and Mrs. William Howard Weeks, Shelburne, Farms, Vermont, had 75 friends at "Miramar" the following afternoon for a twilight musicale.

The next day Mr. and Mrs. John P. Donahue, New York, gave a large musicale and Mr. and Mrs. Hugh Dillman, Grosse Point, Mich., had 200 guests on last Wednesday.

Society was shocked following the unexpected death of the Countess of Lauderdale last Wednesday. She was prominent as an artist and leader of the foreign colony.

European and English nobility has never been more impressively represented in Palm Beach than this season. There are Lady Overtree of London, the Duchess de Sermoneti of Rome, Prince Matchebelli, of Rome; the Baron and Baroness Bonstetten of Thurn; and Lady Duff Cooper of London. Lady Diana Manners of "The Miracle" fame is arriving the last of the week and Prince Dimitri of Russia has lately departed after a lengthy stay with Otto H. Kahn of New York.

Its palm-framed patio canopied by starlit skies, the Colony Club is proving one of the smartest places in the resort for dinner and supper parties. Mr. and Mrs. Cornelius Vanderbilt Whitney of New York gave a large dinner there Tuesday evening for Rodman Wanamaker, II, and the members of his house party.

While youth follows its flower-strewn path, old age finds so much delight that it is not far behind. The Old Guard Society of Palm Beach golfers is preparing for its annual tournament, a 36-hole handicap competition to be played on the course of the Palm Beach Golf Club.

Membership in the Old Guard is one of the prized distinctions of the colony and requires five seasons' residence.

The Oasis Club, that popular bachelors' rendezvous, always one of the gayest spots in the colony, had its first "steak dinner" last night. Last year the club's tea hour boxing bouts were among the high lights of the season. Fathered by Anthony J. Drexel Biddle, Jr., of New York, the club is noted for its original entertainments.

Tampa—Gasparilla and his cut throat crew of pirates will sack the city next Monday with the annual Gasparilla Carnival. Just to celebrate the last opportunity for last year's king and queen of carnival to hold sway, Captain Ed Nelson and his band swooped down on last Monday evening to revel away the evening at the Tampa Yacht and Country Club.

GAS BUGGIES—Clisby Overdoes It.

WORLD EXECUTIVES ARE MORE THAN 60 YEARS OLD.

Vienna, Feb. 2 (AP).—Most of the presidents, primates, premiers, kings and cabinet members in the world are 60 years old or more. There are few young rulers.

The dean of premiers in Europe is Raymond Poincare of France, who is 68, followed by Baron Tanaka of Japan, who is 65; Venizelos of Greece, 64, and Stanley Baldwin of England, who is 61.

Among the presidents of the world Field Marshal Paul von Hindenberg of Germany leads with 81, followed by Professor Thomas G. Massaryk of Czecho-Slovakia with 78, Admiral Paul Condouriotis of Greece with 74, Gaston Doumergue of France with 65 and Dr. Miguel A. Mendez of Columbia South America, with 61.

Ruling kings, princes and pontiffs who are 60 or more include Prince John of Liechtenstein, who is 88; Pope Pius, head of the Roman Catholic Church, 71; King Gustav of Sweden, 70; King George of England, 63; King Fuad of Egypt, 60.

Among 61 cardinals who govern the Roman Catholic Church longevity is a very marked feature, the average age of the red-robed ecclesiastics being 71. Cardinal Vanutelli of Italy leads the venerable procession with 90 years, while Cardinal Hlond, Archbishop of Poland, is the youngest with 47.

In strong contrast to the marked maturity of the regularly chosen rulers and executives of Europe is the relative youth of the dictators of the world. For example, Benito Mussolini of Italy is only 45; Mustapha Kemal Pasha of Turkey, 48; Ahmed Zogu of Albania, 34; Riza Khan Pahlevi of Persia, 51; and Primo de Rivera of Spain, 58.

Compared to the kings of the world, the queens are relatively young. A few exceptions are Queen Victoria of Sweden, the world's oldest reigning queen, who is 66; Queen Mary of Great Britain, 61; Queen Maud of Norway, 59; Queen Elena of Italy, 55; and Queen Elizabeth of Belgium, 52.

Earliest Time Locks

The time lock was first suggested in 1851 by an Englishmen, William Rutherford. In 1857 Holbrook & Fish of the United States devised another, but the first successful time locks put on the market were the Sergeant and Yale locks, brought out in 1873.

The Daily Cross Word Puzzle

By RICHARD H. TINGLEY

YESTERDAY'S ANSWER

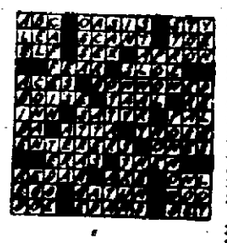

ACROSS

1—Any burning pile
5—Sprite
9—Evil spirits
12—Sediment
13—Meadow
14—Fasten
15—Grains
16—Roman household god
17—Valley
18—Affliction
20—Wanted
22—Peasant in India
24—A rodent
25—Seaport in England
28—Seduce
32—Atom bearing electric charge
33—Humor
35—Rather than
36—Procreated
39—Full
42—Torn piece of cloth
44—South African Dutch
45—Marked with stripes
49—The itch
52—Binds
53—Degraded
55—Exchange
56—Instead
57—Wrath
58—Fishes without ventral fins
59—Favorites
60—A tinge
61—To corner

DOWN

1—To conspire
2—Period of time
3—Unobtrusive
4—Attempts
5—Addition to house
6—Guide
7—One who journeys
8—Bid
9—Volcanic crater
10—Heap
11—Show vehicle
19—To apportion
21—Posed
23—Coarse hemp or flax fiber
25—To tipple
26—Deer
27—Coin of Lithuania
29—More genial
30—Prefix: "before"
31—To spread to dry
34—Exclamation of impatience
37—Gets up
38—Plug
40—To plan in detail
41—Short-legged hunting dog
43—Chilly
46—Stride
48—Thin piece of baked clay
47—Repose
50—Small boat
51—Sound in chest not due to respiration
54—Eastern end of a church
54—Little

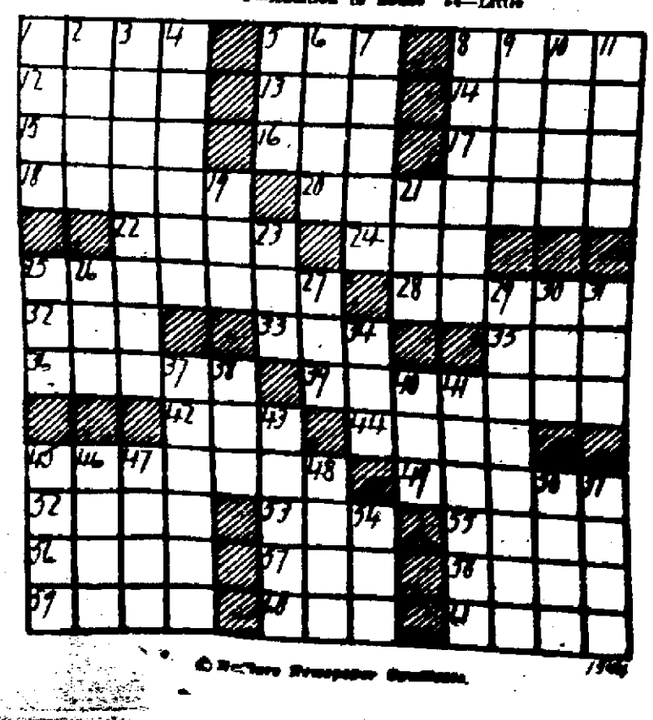

© McClure Newspaper Syndicate.

DAILY RADIO PROGRAM

SUNDAY, FEB. 3

[By The Associated Press]

Programs in Eastern Standard time. All time is P. M. unless otherwise indicated. Wavelengths on left of call letters, kilocycles on right. Clear channel station programs in detail, with an appended list of some of the more important regional stations.

454.3—WEAF New York—660
1:30—Reproducers
2:00—Biblical Drama: Soprano
3:00—Dr. Wise
4:00—Dr. Cadman
5:30—Twilight Voices
6:00—Band Parade
6:30—Musical Program
7:00—Werrenrath Concert
7:30—Theater Family
8:00—D. Lawrence
9:15—A. K. Hour
10:15—National Light Opera

394.5—WJZ New York—760
9:00a—Children's Hour
1:00—National Artists Hour
2:00—Ivory Concert
2:00—Young People's Conference
4:00—Musicians: Travelogue
5:30—Dr. Fosdick
6:30—Anglo Persians
7:00—Nomads: Piano
8:00—Melodies: Magazine Hour
9:15—Jubilee Singers
9:45—El Tango
10:15—Singers: Godfrey Ludlow

422.3—WOR Newark—710
2:00—Lawyer's Air Magazine
2:30—Caucasians
3:15—Philharmonic Symphony
5:00—Sunday Forum
6:00—Great Cathedrals
7:00—Orchestras
8:30—Choir Invisible
9:30—Playhouse
10:30—WOR String Quartet

348.6—WABC New York—860
11:00a—Church Services
3:00—Symphonic Hour
4:00—Cathedral Hour
5:00—Musical
5:30—Tenth Presbyterian Church
6:00—Musical
7:05—Ensemble: Melody Lane
8:00—Around the Samovar
8:30—On Tour
9:00—Theater of the Air
10:00—Audions
10:30—Souvenir
11:00—Dance Hour

272.6—WLWL New York—1100
3:15—K. of C. Forum
5:00—Church Services

272.6—WPG Atlantic City—1100
6:30—Community Recital
5:15—Religious Services
7:05—Sunday Concert
9:15—News: Concert Orchestra
10:00—Sunday Evening Musicale
11:00—Vocal Ensemble

252.9—WBAL Baltimore—1190
3:00—Young People's Conference
5:30—Dr. Fosdick
6:30—Anglo Persians
7:00—Concert Orchestra: Piano
8:00—Melodies: Magazine Hour
9:15—Jubilee Singers Reveries

252.3—WCAU Philadelphia—1170
11:00a—Church Services
3:00—WABC Programs (2 hrs.)
5:00—News: Recital
5:30—Tenth Presbyterian Church
6:00—Orchestras
7:00—Quartet: Pioneers
8:00—WABC Programs (2 hrs.)
11:00—Dance Music

305.9—KDKA Pittsburgh—980
11:00a—Church Services
5:00—Hotel Orchestra: Persians
7:00—Church Services
8:00—Melodies: Magazine Hour
9:15—Jubilee Singers: El Tango

293.7—WHAM Rochester—1180
10:30a—Morning Worship
5:30—Dr. Fosdick
6:30—Anglo Persians
7:00—Travelogue: Piano
8:00—Melodies: Magazine Hour
9:15—Jubilee Singers: El Tango

379.5—WGY Schenectady—790
11:00a—Church Services
4:00—Dr. Cadman
5:30—Twilight Voices: Parade
6:30—WEAF Program: Concert
7:30—Theater Family
9:00—D. Lawrence; A. K. Hour
10:15—National Light Opera

302.8—WBZ Springfield—990
10:30a—Church Services
5:30—Dr. Fosdick
6:30—Anglo Persians
7:00—News: Baritone
7:30—WJZ Program
8:00—Melodies: Magazine Hour
9:15—Ensemble
9:45—El Tango
10:15—Sports: Musical Comedy
11:00—Organ Recital

SOUTHERN

428.2—WSB Atlanta—740
7:00—Orchestra: Piano
8:00—Melodies: Theater Family
9:15—D. Lawrence; A. K. Hour
10:15—National Light Opera
11:15—Concert

277.6—WBT Charlotte—1080
11:00a—Church Services
4:00—Dr. Cadman
6:00—Band Parade
7:30—Church Services
8:30—Feature
9:00—D. Lawrence; A. K. Hour
10:15—Organ Program

305.9—WHAS Louisville—980
7:30—Piano
8:00—Melodies: Theater Family
9:00—D. Lawrence; Ensemble
10:15—National Light Opera: News

491.3—WSM Nashville—610
8:00—Melodies: Church Services
9:15—A. K. Hour
10:15—Conservatory of Music
10:45—WSM Symphony

270.1—WRVA Richmond—1110
11:00a—Church Services
8:00—Evening Services

288.5—WWVA Wheeling—1100
11:00a—Church Services
1:00—Bible Students
3:00—Organ Recital

CENTRAL

293.9—KYW Chicago—1020
8:00—Melodies: Magazine Hour
9:15—Father Pernin; Orchestra
10:00—Orchestra and Artists
11:30—News: Orchestra and Artists

416.4—WGN-WLIB Chicago—720
9:15—A. K. Hour
10:15—R. H. L's Air Line
10:45—Porters: Dance Music
12:00—Dream Shop: Dance

447.5—WMAQ Chicago—670
8:00—Sunday Evening Club
10:15—Auld Sandy: Souvenir
11:00—Amos-Andy: Orchestra
11:30—Bible Reading: Orchestra

428.3—WLW Cincinnati—700
9:30a—Church School & Services
5:30—Dr. Fosdick
6:30—Persians: Jack & Jean
7:15—Church Services
8:15—Magazine Hour
9:15—Concert Orchestra
10:15—Songs: Godfrey Ludlow
11:15—Musical Novelettes

305.2—WTAM Cleveland—1070
1:30—Afternoon Music
5:30—Twilight Voices
6:00—Band Parade: WEAF Program
7:00—Hotel Orchestra
7:30—Theater Family
8:45—Songs: A. K. Hour
10:15—National Light Opera
11:15—Dance Orchestra

308.8—WCX-WJR Detroit—790
10:00a—Church Services
6:15—Orchestra: Anglo Persians
7:00—Vesper Services
7:30—Piano
8:00—Melodies: Magazine Hour
9:15—Feature: Singers: El Tango
10:00—Happy Half Hour: Orchestra
11:00—News; Amos; Dance; Organ

REGIONAL

Station		Wave	KC	Time on Air	
WEEI	Boston	500.2	590	10:00a-10:45	Church: Music
WNAC	Boston	242.8	1230	5:00-11:00	Music; Church; Chain
WGR	Buffalo	545.1	550	1:00-10:15	Church and Music
WMAK	Buffalo	333.1	900	9:00-11:00	WABC Programs
WTIC	Hartford	499.7	600	3:00- 9:15	Music and Features
WFI-WLIT	Philadelphia	535.4	560	4:30-11:15	Music and Church
WJAR	Providence	326.9	920	1:30- 9:15	Music and Features
WRC	Washington	315.6	950	1:30-11:15	Church and Music
WTAG	Worcester	536.9	560	1:30- 9:30	Music and Features
CFCA	Toronto	357	840	7:00- 9:30	Church; Band Concert
CKCL	Toronto	516.9	580	3:00- 4:00	Organ Recital
WFLA-WSUN	Clearwater	333.1	900	2:00- 4:00	Band Concert
WJAX	Jacksonville	238	1250	6:30	Music and Church
WWJ	Detroit	335.9	930	1:30-10:15	Local and Chain

DAILY RADIO PROGRAM

MONDAY, FEB. 4

[By The Associated Press]

Programs in Eastern Standard time. All time is P. M. unless otherwise indicated. Wavelengths on left of call letters, kilocycles on right. Clear channel station programs in detail, with an appended list of some of the more important regional stations.

454.3—WEAF New York—660
2:00—Government Club Meeting
4:30—Musical Programs
6:00—Dinner Hour
7:00—Hotel Orchestra
7:30—World Today; Piano Twins
8:00—Voice
8:30—Gypsies
9:30—Family Party
10:30—Empire Builders
11:00—National Grand Opera

394.5—WJZ New York—760
1:00—Orchestra and Features
6:00—Dance Music
7:00—South Sea Islanders
7:30—Roxy and His Gang
8:00—Duo Diers
8:30—Neapolitan Nights
9:30—Real Folks
10:00—Blue Danube Nights
10:30—Orchestra
11:00—Slumber Hour

422.3—WOR Newark—710
2:30—Afternoon Features
6:00—Dixie Singers; Footlights
6:30—Uncle Don
7:00—Aviation Show
7:30—H. V. Kaltenborn
8:00—Music Room
8:30—Couriers
9:00—Physical Culture
9:30—Jubilee
10:00—Showboat
11:00—News; Organ; Dance

348.6—WABC New York—860
6:30—Tucker Orchestra
7:00—Musical; Orchestra
8:00—Cellar Knights
9:00—Jewish Program
10:00—WABC Stock Co.
10:30—Melody Musketeers
11:00—Dance Hour

272.6—WLWL New York—1100
8:00—Cathedral College Hour
6:55—Music and Hooks

272.6—WPG Atlantic City—1100
5:30—Organ Recital; News
8:00—Dinner Music
8:30—Reeves Bros.; Musical Jays
9:00—Concert Orchestra; Soprano
10:00—Chocolate Bars; Tenor
10:40—Syncopators
11:00—News; Dance Hour

252.9—WBAL Baltimore—1100
6:00—Dinner Hour
7:00—Artist Recital
7:30—Roxy and His Gang
8:30—Duo Diers; String Quartet
9:30—Real Folks
10:00—The Patterns

252.3—WCAU Philadelphia—1170
6:30—Musical Furriers
7:00—Quartet
7:30—Almanac and Music
8:00—WOR Programs (2 hrs.)
11:00—News; Dance Music

305.9—KDKA Pittsburgh—980
6:30—Orchestra
7:30—Roxy and His Gang
8:30—Duo Diers
9:00—Neapolitan Nights
9:30—Real Folks
10:00—Dance Orchestra

293.7—WHAM Rochester—1180
6:30—Dinner Music
7:00—Newscasting; Pianist
7:30—Buffalo Program
8:00—Roxy and His Gang
8:30—Duo Diers; Feature
9:30—Real Folks
10:00—Cavaliers; News

379.5—WGY Schenectady—790
6:30—Dinner Music
7:30—Mixed Quartet
8:00—Voice
8:30—Gypsies
9:30—General Motors Party
10:30—Empire Builders

302.8—WBZ Springfield—990
6:00—Orchestra
7:00—Orchestra; R. W. McNeel
7:30—Roxy and His Gang
8:30—Duo Diers
9:30—Real Folks
10:00—Sports; Troubadours
11:00—Piano Capers; Organ

SOUTHERN

428.2—WSB Atlanta—740
7:00—Orchestra
7:30—Roxy and His Gang
8:00—Voice; Bakers
9:00—Music
9:30—Family Party
10:30—Empire Builders
11:45—Orchestra

277.6—WBT Charlotte—1080
6:30—Classified Program
7:30—Roxy and His Gang
8:00—Voice; Studio Program
9:30—Family Party
10:30—Empire Builders

305.9—WHAS Louisville—980
7:00—Children's Club; Dinner Music
8:00—Voice; Studio Concert
9:30—Family Party
10:30—Empire Builders
11:00—Grand Opera; News

491.3—WSM Nashville—610
7:00—Orchestra; Newscasting
8:00—Voice; Feature Program
9:00—Orchestra
9:30—Family Party
10:30—Musical Feature
11:00—WSM Orchestra

270.1—WRVA Richmond—1110
6:00—Byrd Trio
7:00—Amos-Andy; Talk; Piano
7:30—Wishing Well
8:00—Voice; Spanish Violinist
9:00—History; Serenaders; Piano
10:00—Dance Hour
11:00—National Grand Opera

288.5—WWVA Wheeling—1100
7:00—Aunt Jane
8:00—Studio Programs (2 hrs.)

CENTRAL

293.9—KYW Chicago—1020
10:00—Orchestra; Empire Builders
11:00—News; Orchestra
11:30—Slumber Music; Orchestra
1:00a—Insomnia Club

416.4—WGN-WLIB Chicago—720
8:30—Gypsies
9:30—Family Party
10:30—Violin Recital
11:00—Feature: Popular (3½ hrs.)

447.5—WMAQ Chicago—670
8:00—WOR Programs (3 hrs.)
11:15—Concert Orchestra
11:25—The Aerials
12:00—Dance Music (2 hrs.)

428.3—WLW Cincinnati—700
6:30—Diners
7:00—City Government; Jack & Jean
7:30—Chicks
8:00—Prof. Kyrock; Organ
8:30—Duo Diers; Minstrels
9:30—Real Folks
10:30—Hamilton Club; Orchestra
11:00—Slumber Hour
12:00—Dance & W. L. W.

305.2—WTAM Cleveland—1070
6:00—Hotel Orchestra
7:00—Piano; Auction Bridge
8:00—Voice
8:30—Gypsies
9:30—Family Party
10:30—Empire Builders
11:00—Theater and Dance

308.8—WCX-WJR Detroit—790
6:00—Vagabond; Dinner Music
7:00—Minstrels
7:30—Roxy and His Gang
8:30—Duo Diers; Feature
9:30—Real Folks; Veterans
10:30—Easy Chair
11:00—News; Amos; Dance

REGIONAL

Station		Wave	KC	Time on Air	
WEEI	Boston	500.2	590	6:00-11:15	Music and Features
WNAC	Boston	242.8	1230	5:00-12:00	Musical Programs
WGR	Buffalo	545.1	550	4:00-12:30a	Musical Features
WMAK	Buffalo	333.1	900	6:00-12:00	Music; Features; Dance
WTIC	Hartford	499.7	600	6:30- 7:30	Feat.; 8-11, Chain & Feat.
WFI-WLIT	Philadelphia	535.4	560	5:00-12:00	Music and Features
WJAR	Providence	326.9	920	6:15-11:00	News; Features; Music
WRC	Washington	315.6	950	6:30-12:00	Chain Features
WTAG	Worcester	536.9	560	6:30-11:00	Local and Chain Features
CNRO	Ottawa	434.8	690	7:30-10:30	Music and Features
CFCA	Toronto	357	840	7:15-10:00	Organ; Dance; Symph.
WFLA-WSUN	Clearwater	333.1	900	7:45- 1.00a	Diversified Programs
WJAX	Jacksonville	238	1250	6:30-11:00	Music and Features
WWJ	Detroit	335.9	930	4:00-12:00	Music and Features

BRAZILIAN WOMEN CAST AWAY OLD RESTRAINTS

Rio de Janeiro, Feb. 2 (AP).—Women in the commercial cities of Brazil have escaped completely from their cloistered past. There are no more barred windows in Brazil suggestive of Portugal or Spain and no swains chant their love songs from the street.

Brazil is the New World. Its women do not wear black gowns and black veils, and there are no women with lace shawls over their heads.

The ancestors of Brazilian women from the Mediterranean countries and central Europe may have clung to European customs when they first came to South America. But, this generation has shaken off all Old World trammels and seized the freedom of a new era.

Bobbed hair, short skirts, snakeskin slippers and small felt hats—in spite of the brilliant sun—are seen everywhere. Smart girls drive their own sport cars. Women ride cross saddle on the bridle paths along the beautiful beaches.

There is mixed bathing everywhere along Rio's miles of ocean front, and the costumes are just the same as one sees at the Lido or Atlantic City.

Women may go through the streets of Brazilian cities unaccompanied day or night without being stared at by men after the fashion of Madrid and many other cities in Southern Europe.

In shops and offices there are women employes everywhere. They are in the banks, export houses and travel agencies.

Brazilian women clearly do not live in the past. They are banting and dieting just as women are in the United States, and their make-up suggests a Fifth Avenue beauty parlor.

Parisian imitation diamonds are just as numerous in Sao Paulo and Rio de Janeiro as they are in Manhattan. The young men of Santos take their sweethearts to the movies without any chaperons. Most of the films are Hollywood productions.

Beggars are not encountered. Loafers are scarce. Men and women alike have caught the spirit of modern trade which has invaded Brazil. Everyone steps with a livelier pace than in general in many parts of Latin America. One must step lively in Rio de Janeiro to keep out of the way of motorcars and motorbuses.

PARIS GUARDS ARE LONE AFTER 57-YEAR REPAIR.

Paris, Feb. 2 (AP).—A detachment of Republican Guards, sent to help police headquarters 57 years ago, has returned to its barracks.

President Jules Grevy, long dead, ordered the squad of mounted guards, the show troops of Paris charged with patrolling the Elysee palace, to aid the police in 1871 and the squad has been there ever since. All the original members are dead.

They were succeeded by several generations of recruits and when they left, after a farewell ceremony, there were none who ever had heard why they were there.

6% DIVIDENDS have been paid by the Home-Seekers' Co-Op. Savings and Loan Association for over 10 years. Now is the time to subscribe for shares in the new series. Call at the office No. 2 EAST STRAND.

FLU-COLDS Check at first sneeze. Rub on—Inhale vapors. VICKS VAPORUB

OLDEST BANK IN ULSTER COUNTY
When the Firemen Arrived the Fire Was Beyond Control
This often happens, and a once beautiful home is soon reduced to ashes. Avoid the great loss caused by fire and theft by putting your valuables in our Safe Deposit Vault where you can rent a Private Lock Box for only a small sum per year.
NATIONAL ULSTER COUNTY BANK AND TRUST COMPANY OF KINGSTON, N.Y.
THE WHITE BANK ON WALL ST.—COR. JOHN

Tonight!
A NEW VOICE ON THE AIR
The Pure Oil Band
CONDUCTED BY EDWIN FRANKO GOLDMAN
8:00 to 8:30 P. M. Eastern Standard Time
WJZ and 18 Stations of the N. B. C. Chain
WJZ WSM WBAL WHAS WHAM WMC KDKA WSB WJR WBT WLW WRVA KWK WJAX WREN KSTP WKBC WTMJ KYW
Hear the Popular Goldman Band—the Guest of THE PURE OIL COMPANY TONIGHT—and each Saturday Night this year at the same hour

TUNE in THE OLD COMPANY'S SINGERS
SIGMUND SPAETH with LAMBERT MURPHY, CHARLES HARRISON, FRANK CROXTON, VERNON ARCHIBALD
Tomorrow (Sunday) EVENING 7 o'clock
WEAF WGY WLIT WFI WGR WEEI WCSH WTAG WJAR WTIC WRC
OLD COMPANY'S LEHIGH ANTHRACITE The Best Since 1830
Ask your dealer for OLD COMPANY'S LEHIGH Coal
J. C. and N. Co. 1928

Edw. T. Mc Gill
Distributor

Phelan & Cahill
Winchell Ave. & S. Wall St.
Tel. 225 or 1507.
Distributor.

NOTICE TO CREDITORS.—In pursuance of an order of Hon. GEORGE F. KAUFMAN, Surrogate of Ulster County, notice is hereby given, according to law, to all persons having claims against Simon B. Van Wagenen, late of the Town of Hurley, County of Ulster, deceased, testate, to present the same with the vouchers in support thereof, to the undersigned, Helen B. Van Wagenen and Cornelia D. Fischer, the executrices of the estate of said deceased, at residence of said Helen B. Van Wagenen, P. O. Address: Box 175, Station R., Kingston, N. Y., in the said Town of Hurley, on or before the Seventh day of February, 1929.

Dated, August 3, 1928.
HELEN B. VAN WAGENEN,
CORNELIA D. FISCHER,
Executrices of the Will, &c., of Simon B. Van Wagenen, Deceased.
209 Wall Street, Kingston, N. Y.
PHILIP ELTING, Attorney.

First Wanted, READ WANT Ads.

BECOLITE PLATES

We are introducing these plates. They fit better and are more natural than rubber plates. They are absolutely odorless and do not make the mouth sore. Becolite plates are almost unbreakable. They are very beautiful. Call at our office and see samples of them.

Special prices for introduction.

CADY DENTAL OFFICE
324 Wall St., Kingston. Tel. 714.

ALBERT N. COOK
Insurance & Real Estate
277 FAIR ST. OPERA HSE. BLD.
Telephone 1682

Dr. Ketchum's Herb Nerve Tonic

Not one failure reported in that dreaded disease, Sugar Diabetes. This great herbal remedy has also proven beneficial to those suffering with Neuritis, Stomach, Liver, Kidney and Bladder Trouble, Bloating of Limbs, Blood Pressure, Nerve Weakness and Constipation.

Generally one dose a day is sufficient.

Generous Bottle $1.00

Dr. Ketchum Medicine Co.
3 First Street, Glens Falls, N.Y.
For Sale at
Kingston Central Pharmacy
Weber's Pharmacy.

One of the puzzling facts of life is that while carrots can be obtained almost any time, watermelons and cantaloupes appear only in specified seasons.

Catchy Music In "All Aboard"

Tunes that you simply cannot forget, catchy swinging airs that you want to whistle, features the music in "All Aboard", the musical comedy which is to be produced by the local high school talent under the direction of Mr. Stine. The show will be staged in the Kingston High School Auditorium on February 8. Mr. Stine is making great headway with his cast and chorus and he expressed himself as being more than pleased at the way things were going along.

The director in discussing the success of the amateur play last evening, said in part, "It is a well-known fact that the theatre going public are demanding a better class of plays, and that same element is asking for the same improvement and execution in amateur productions. Realizing that this demand must be met, John B. Rogers Producing Company has spared no expense in making its production measure up to the professional standards in every respect, from costumes and scenery on down. The time has passed for the amateur actor to put on a show with the old idea that any old thing will do." Mr. Stine seems to be greatly pleased with the clever talent that he was able to get from the student body for this presentation of "All Aboard". Tickets are said to be selling rapidly and the financial success of the show is unquestioned, according to the reports of the finance committee.

BIBLE IN 42 TONGUES IS NEEDED IN BRAZIL

Rio de Janeiro, Feb. 2 (AP).—Three million five hundred copies of the Bible, in 42 languages and dialects, have been distributed in Brazil during the last 50 years by the American, British and Foreign Bible societies.

More copies are issued in Portuguese than in any other language, with Italian, Spanish, German, French and Slavic ranking in order.

On account of the recent immigration of Syrio-Libanese peoples a large number of Bibles have been issued in Arabic and with Japanese immigration on the increase there has been a demand for the scriptures in that tongue.

FRENCH TOBACCO PROFIT REACHES $126,000,000

Paris, (AP).—French smokers contributed more than $126,000,000 to the expenses of government in 1928.

Since the introduction of modern industrial methods the profits of the state tobacco monopoly have mounted steadily, a source of deep gratification to the advocates of the government in business.

FOLIES BERGERE WILL EMPLOY GERMAN GIRLS

Paris, Feb. 2 (AP).—The manager of the Folies Bergere says that fashions in chorus girls change. He is replacing English girls by German dancers.

The move, which will send 24 girls back to London at the end of February, reveals the first break in the predominance of English dancers in French music halls which has lasted for a half century.

LONE IRISH CENSOR APPROVES U. S. FILMS

Dublin, (AP).—Ireland's lone film censor, James Montgomery, saw a thousand miles of film last year, nearly all from the United States. He had to ban but few stretches of it.

Irish film censorship is very strict, but picture theatres are increasing in popularity. There are 150 theatres in the Free State compared with 4,000 in England.

REAL ESTATE TRANSFERS

Deals Recently Recorded With the County Clerk.

The following deeds have been filed in the Ulster county clerk's office:

John M. Graham and wife to County of Ulster, parcels of land in town of Gardiner. Consideration, $100.

Norman Clearwater to County of Ulster, a parcel of land in the town of Rochester, along Kingston-Ellenville county highway. Consideration, $260.

George Currie to Albert D. McKinstry and another, a parcel of land in the town of Gardiner. Consideration, $1.

David Shapiro and another to David Lerner, a property at Green Acres, Ellenville. Consideration, $100.

William H. Lewis to Olive P. Lewis, a property in the town of Saugerties. Consideration, $1.

Leander G. Rymph and wife to the County of Ulster, a property in the town of Shandaken. Consideration, $1.

Philys Hasbrouck and another to John B. Snyder, a parcel of land at High Falls, town of Marbletown. Consideration, $1.

Susanna B. LeFevre to William E. Harcourt, a tract of land in the town of Plattekill. Consideration, $1.

LeGrand Haviland and wife to Joseph Anselmo and Stephen Saloga, a tract of land in the town of Lloyd. Consideration, $100.

Stephen F. Barker and another to Frederick B. Trnka and wife, a tract of land in the town of Saugerties. Consideration, $1.

James M. Murphy and wife to Mary F. Clare, a property on Levan street and Staples street, Kingston. Consideration, $1.

Conrad E. Hasbrouck and wife to Jesse Myers, two lots on southwesterly side of Hasbrouck avenue, Kingston. Consideration, $1.

Social Affairs In Washington

Washington, Feb. 2 (AP).—While the President and Mrs. Coolidge sped along to sunny Florida, feeling perhaps like children out of school after having finished their White House program of social affairs for the season, the Vice President and Mrs. Dawes were being feted at the Congressional Club. Congress was in mirthful mood and the club house was filled to overflowing with senators and representatives and their ladies.

Generally speaking, General Dawes is not enamoured of receptions, but he did like this one, meeting almost every man of both bodies personally. As soon as the guests were received he slipped off downstairs to the library and with a large group of his colleagues sat before an open fire, smoked his pipe and listened to and told stories.

Mrs. Coolidge will return in time to attend the annual breakfast of the Congressional Club which this year will be given at the Willard Hotel at high noon. This always was a beautiful and elaborate event. There is never an inkling of what will take place until the guests are seated.

On Tuesday the President and Mrs. Coolidge will dine with the Secretary of Agriculture and Mrs. Jardine, and Friday afternoon Mrs. Coolidge will entertain the members of the Senate Ladies' Club at tea at the White House.

Mrs. Hoover will succeed Mrs. Coolidge as honorary president of the club. It is thought she will take a special interest in it. However, Mrs. Coolidge as the wife of the vice president was the real head of the club and while Mr. Coolidge presided over the Senate she made friends with every woman of the Upper House.

It is intimated that following precedent in other administrations Mrs. Coolidge will take much social license in her last days in the White House, and will visit friends frequently.

Thoroughly western was the atmosphere of the dinner party entertained by the secretary of Interior, Roy O. West, for President and Mrs. Coolidge a few days ago. Besides Senator and Mrs. Charles S. Deneen and their daughter, Miss Bina Day Deneen, there were Senator and Mrs. Otis F. Glenn, Representative and Mrs. Fred Britten, Representative and Mrs. Morton Denison Hull, all representing Illinois, and from Chicago came Bishop and Mrs. Edwin Holt Hughes and Mr. and Mrs. Arthur Meeker and from Danville Mr. and Mrs. John H. Harrison.

The Bal Boheme, given under the auspices of the Arts Club of Washington, though intended to be Egyptian in tendency, was far more varied and brilliant than anything exhumed from the tomb of King Tut. Many members of the Lower House attended and frolicked through the night.

The Secretary of State and Mrs. Kellogg dropped their routine of diplomatic entertainment long enough to attend the Minnesota State Society reception at the Washington Club. They have been invited to many of the formal entertainments for Baroness de Cartier, wife of the Belgian ambassador to the Court of St. James and former ambassador at Washington. The baroness is an American, and is the guest of Mrs. Richard H. Townsend while in the capital.

A wooden floor is to be laid over the concrete of the Washington Auditorium, the better to adapt it for the dancers who will attend the Charity Ball the night of March 4.

Mrs. John Allan Dougherty, chairman, has selected her committee members from every section of the country. Among her congressional committee members is Mrs. Royal S. Copeland, wife of Senator Copeland of New York.

Mrs. Ruth Hanna McCormick, who comes to Congress on March 4, is chairman of patronesses. Every branch of the military service has been drawn upon in forming the committees and Colonel U. S. Grant, 3rd, has charge of this part of the arrangement.

Dr. Philip P. Poley
GENERAL PRACTICE or
Veterinary Medicine and Surgery
PHONE 240 Res., 32 Abeel St. Off., 42 W. Union St.

ARE YOU YOUR CHILDREN'S WORST ENEMY?

Such a question!

Yet there is good reason to believe that parents in millions of American homes may be just that—innocently, of course.

Medical authorities declare the habits of uncleanliness and constipation arise through lack of adequate plumbing facilities in the home.

The single-bath home is passing. Every four-member family should have two bath-rooms. How can four persons attend to the necessities of hygiene, cleanliness, and health in this rushing age in a single bath-room?

"A bath-room for every bed-room" is the call of the new day. Homes without such adequate facilities suffer discomfort and loss of money value. Homes WITH such facilities sell and rent for more money.

Think this over. Let us make a free inspection of your home, and tell you how you can have proper facilities. No obligation in calling us in.

FRED M. DRESSEL
TELEPHONE 416.
Former Plumbing Inspector City of Kingston.
Practical - Sanitary
PLUMBING, HEATING AND METAL WORK.
73 ALBANY AVE., at BROADWAY, KINGSTON, N. Y.
See Saturday Evening Post Feb. 2nd.
IT PAYS TO MODERNIZE YOUR PLUMBING AND HEATING.

THE STYLE AUTHORITY IN ITS CLASS!

NEW SUPERIOR **Whippet**

WHIPPET 4—COACH
$535
Coupe $535; Sedan $595; Roadster $485; Touring $475; Commercial Chassis $360.

WHIPPET 6—COACH
7-BEARING CRANKSHAFT
$695
Coupe $695; Coupe (with rumble seat) $725; Sedan $760; Sport De Luxe Roadster $650 (including rumble seat and extras). All Willys-Overland prices f. o. b. Toledo, Ohio, and specifications subject to change without notice.

GREATER BEAUTY, LARGER BODIES WIN PUBLIC APPROVAL AT NATION'S AUTO SHOWS
. . . RECORD SALES EVERYWHERE!

With longer bodies—higher radiator and hood—graceful lines—rich, harmonious colors—sweeping one-piece full crown fenders—the new Superior Whippet definitely establishes an ultra-modern style trend for Fours and light Sixes.

Mechanically, too, the new Superior Whippet furthers its distinguished predecessor's long lead over competition. A higher compression engine gives more than 20% added horsepower, effecting faster speed, quicker pick-up and greater hill-climbing ability. Low consumption of gasoline and oil, and dependable performance, make this new car well qualified to carry on Whippet's unsurpassed reputation for operating economy and minimum service costs.

Come in and see these new cars. A demonstration may be arranged at any time suitable to your convenience. An immediate order will aid in early delivery.

WITH THE NEW
"FINGER-TIP CONTROL"

WILLYS-OVERLAND, INC., Toledo, Ohio

FOURS **Whippet** SUPERIOR SIXES

GEO. J. SCHRYVER MOTOR CAR CO.
73 NORTH FRONT STREET, KINGSTON, N. Y.
PHONE 211.

Enjoyment for all *in the* Red Seal home

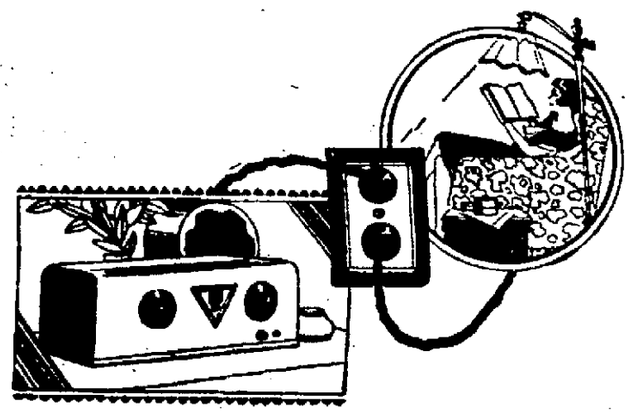

Doubly convenient is the duplex outlet

When mother wants to sew—sister has an exciting book to read—brother is teasing to run his electric train – and dad yearns to enjoy the electric radio – who wins out?

Or is there a network of wires strung from unhandy fixtures and one meager outlet? An arrangement as unsatisfactory as it is unsightly!

The pursuit of happiness is made easier for everyone by duplex outlets, doubly convenient, yet costing little more than the single type.

Red Seal specifications, available through this league, designate duplex convenience outlets where they will be of the greatest use throughout the house.

Adequate and decorative lighting—sufficient circuits—handy fuse boxes—a layout for the future as well as for today. That's Red Seal wiring.

ELECTRIC HOME AND FARM AUTHORITY

(Copyright) E. E. L. 1928

ELECTRIC SERVICE LEAGUE OF KINGSTON, N. Y.
296 WALL STREET—PHONE 2738-R

PARKER, McELROY and COMPANY
Members of the New York Stock Exchange.
120 BROADWAY, NEW YORK CITY.
BRANCH OFFICE
STUYVESANT HOTEL,
KINGSTON, N. Y.
Tel. 295-296-1940.
Under the Management of
MR. GEORGE G. BROOKS.

MORGAN DAVIS & CO.
Successors to Gwynne & Day
(Established 1854).
Members N. Y. Stock Exchange.
15 BROAD ST.,
NEW YORK.
Branch Office Connected
By Private Wire
48 MAIN ST.,
KINGSTON, N. Y.
R. B. Osterhoudt, Manager.
Telephone 2444.
Weekly Market Letter
On Request

THE STANDARD OF SAFETY

is a gold bond; but there are many conservative investments among my offerings to clients that compare favorably with gold bonds. I specialize in issues that I can assure clients are safe and dependable for investment.

Max L. Reben
518 Broadway, Kingston.
Tel. 3144.
"For Goodness Sake Buy Good Securities."

New York Produce Market

New York, Feb. 2 (AP).—Potatoes dull; receipts 29 cars. Long Island, bulk, 180 pounds, $2.85-$3; Maine, $2.40-$2.65; Bermuda, new, bbl., $9.50-$10; New Jersey sweets, bushel, $1.75-$2.75.

Cabbage dull; New York, white, ton, $45-$50; red, not quoted; southern, new, 1½ bushel hamper, $1-$1.62.

Rye firm; No. 2 western, $1.22⅝ f. o. b. New York and $1.20⅞ c. i. f. export.

Barley firm; domestic, 83¼c c. i. f. New York.

Other articles unchanged.

Butter firm; receipts 8,087. Creamery, higher than extra, 51c @ 51½c; extra (92 score), 50½c; first (88 to 91 score), 47½c @ 50c.

Eggs firm; receipts 9,711. Fresh gathered extra, 42½c @ 44c; extra first, 41c @ 42c; first, 38½c @ 40c; storage, first, 32c @ 33c; seconds, 30c @ 31½c; Pacific coast white, extra, 43½c @ 44½c; do, extra first, 42½c @ 43c.

Cheese steady; receipts 122,415.

Live poultry not quoted; dressed steady; unchanged.

WEATHER OUTLOOK FOR COMING WEEK

Following is the weather outlook for week beginning Monday:

For the region of the Great Lakes —Rather frequent precipitation; no extreme cold likely; temperatures mostly near normal.

North and Middle Atlantic States —A period of rains over south Monday or Tuesday and snow or rains over the north portion Tuesday and again about Friday. Cold most of the week over the north and cold at the beginning over the south, followed by generally warmer weather, but with a short cold snap about Wednesday night.

EXTENSIVE RADIO HOOKUP FOR INAUGURATION

Washington, Feb. 2 (AP).—The inauguration ceremonies March 4 will be broadcast by the most extensive radio hookup ever undertaken.

The inaugural committee is arranging to have the 58 stations of the National Broadcasting Company and the 42 stations of the Columbia network broadcast the program. In addition Hoover's inaugural address may be carried on short wave lengths to many foreign nations.

Killed By Falling Tree.

Malone, N. Y., Feb. 2 (AP).—Earl Whitehead, 19, was fatally injured by a falling tree on his father's farm at Chauteaugay yesterday. The youth and his father were cutting down a tree, which fell in the opposite direction from that intended and crushed the lad. He was brought to a hospital in this city, and died during the night.

Buckley Case Goes to Jury.

Columbus, Ohio, Feb. 2 (AP).—The case against Bert B. Buckley, state treasurer, charged with conspiracy to violate the Federal Prohibition Law and attempted bribery, went to a jury in Federal court today.

Financial and Commercial

New York Feb. 2 (AP).—The stock market ran into moderate week end selling today, but operations for the advance were maintained at a strong pace, centering in the chemicals and the rails. Nearly a dozen of the latter reached new high prices for the third successive day.

Buying of rails was further stimulated by announcement that the Baltimore and Ohio would proceed independently with the Eastern Trunk Line consolidation plans, endeavoring to acquire the Reading and the Jersey Central.

The fact that the month-end requirements were met with the slightest strain on credit since the end of October, call money going no higher than 5 per cent, helped speculative confidence. The ease in time money and the drop in several foreign currencies to the point where imports of gold became profitable also were bullish factors.

A favorable overnight news development was the appointment by a group of oil executives at Tulsa of an umpire of oil and gas conservation, who will call a general meeting of producers next week. But this apparently did not hold definite enough promise of improvement to inspire buying of the oil shares.

St. Louis Southwestern jumped 9 points and Union Pacific mounted nearly 5 to record prices. Pittsburgh and West Virginia and Western Maryland advanced 4 points each to new tops on unconfirmed reports that the Taplin interests were preparing to take definite steps toward consolidating the two roads. B. & O. and Reading mounted about 2 points each, and Jersey Central jumped 20 points to a new high at 350.

Allied Chemical touched 300 for the first time on a gain of 9 points, while Columbian Carbon and Union Carbide moved up about 7 and 3 points. Federal Mining advanced 15, Eastman Kodak nearly 7, and Borden's Johns Manville, Abraham and Straus and National Bellas Hess 3 to 5 points each.

Radio was a weak spot, losing about 17 points of yesterday's sharp rise. Motors were heavy, Chrysler and Packard losing 2 and 3 points, while U. S. Steel, American Can, du Pont New and Goodyear lost about 1½ to 3 points.

The closing was irregular. Sales approximated 2,200,000 shares.

Quotations given by Parker McElroy & Co., members N. Y. Stock Exchange, 120 Broadway, New York city, branch office, Stuyvesant Hotel.

NOON QUOTATIONS.

Allied Chemical & Dye Cor.	300
Allis Chalmers	188
American Can	116½
American Car & Foundry Co.	99
American Locomotive Co.	111
American Smelting & Ref. Co.	118⅝
American Sugar Refining Co.	90½
American Tel. & Tel.	230¼
American Woolen Co.	24½
Anaconda Copper Co.	126⅝
Atchison, Topeka & Santa Fe	208
Assoc. Dry Goods	68¾
Baltimore & Ohio Ry.	129
Bethlehem Steel	87⅛
Briggs Mfg. Co.	54⅝
Canadian Pacific Ry.	252½
Cerro De Pasco Copper	106½
Chandler Motors, Pfd.	
Chesapeake & Ohio R. R.	225
Chicago & Northwestern R. R.	91⅞
Chicago, R. I. & Pacific	187¼
Chrysler Corp.	109⅞
Coca Cola Co.	177½
Colorado Fuel & Iron	78⅛
Columbia Gas & Electric	159½
Consolidated Gas	116¾
Corn Products Co.	89⅜
Crucible Steel Co.	91¾
Davison Chemical Co.	66⅝
Electric Power & Light	62⅞
E. I. Du Pont	194¾
Erie Railroad	73½
Fleischmanns Co.	77⅜
Freeport Texas Co.	50⅝
General Asphalt Co.	74
General Electric Co.	254½
General Motors	83
Goodrich Rubber, (B. F.)	98¾
Great Northern, Pfd.	112½
Great Northern Ore	37⅝
Houston Oil Co.	
Hudson Motors Car	87¼
International Comb. Tug	88⅜
International Harvester Co.	110⅜
International Nickel	67⅝
International Paper "A" Stock	38¼
Kansas City Southern	94
Kelly-Springfield Tire	21⅝
Kennecott Copper Co.	160
Lehigh Valley	101½
Loews, Inc.	78¼
Mack Trucks, Inc.	109
Marland Oil	40¾
Mid Continent Petroleum	38⅛
Missouri Pacific R. R.	73⅛
Montgomery Ward & Co.	143
Nash Motors Co.	112⅞
National Biscuit Co.	194
New York Central R. R.	203½
N. Y., N. H. & Hartford R. R.	98⅛
N.Y., Ontario & Western R.R.	50⅝
Norfolk & Western Ry.	
North American Co.	108¼
Northern Pacific R. R.	111⅝
Packard Motors	18⅝
Pan-American Pet. & Tran. A	
Pan-American Pet. & Tran. B	45
Para. Famous Players Lasky	67
Pennsylvania Railroad	80½
Phillips Petroleum	40
Pierce Arrow M. Car Co.	34⅜
Pressed Steel Car	21½
Postum Cereal, Inc.	73½
Pullman Co.	85½
Radio Corp. of America	202
Reading Railroad	115
Republic Iron & Steel	86¼
Royal Dutch	51½
St. Louis & San Fran. Ry. Co.	120⅞
Sears Roebuck Co.	106¼
Sinclair Cons. Oil Corp.	30⅛
Southern Pacific	127½
Southern Railroad Co.	136
Standard Oil of Calif.	66⅜
Standard Oil of N. J.	50½
Studebaker Corp.	95⅞
Texas Corp.	61½
Texas Gulf Sulphur	77½
Texas Pacific Ry. Co.	177
Timken Roller Bearing	78⅞
Tobacco Products	98¾
Union Pacific R. R.	231
U. S. Cast Iron Pipe	43½
U. S. Ind. Alcohol Co.	108⅝
U. S. Rubber Co.	31
U. S. Steel Corp.	166⅞
Wabash Railroad	70
Westinghouse Elec. & Mfg. Co.	101⅛
White Motors	40⅝
Willys-Overland	31⅝
Woolworth Co., F. W.	207⅝
Yellow Truck & Coach	40½

Clabbing women are like noisy cars. They seem to run forever.

Many Receptions For Captain Fried

Washington, Feb. 2 (AP).—Receptions, including a greeting by the President, dinners, and congratulations today lay ahead of modest Captain George Fried, hero master of the liner America, and director extraordinary of rescues at sea.

His program for today, while not fully outlined, included a call on shipping board and navy department officials, a luncheon at the National Press Club, and a visit to watch the House and Senate in action. In the evening he is to be the guest of honor at the annual dinner of the Washington Board of Trade and before he leaves the capital, probably Monday night, he will be received by President Coolidge.

Philadelphia plans to turn out to see him Tuesday and before he returns to work he is to visit Boston, Worcester, Mass., his home town, and Providence, R. I.

ELLENVILLE

Ellenville, Feb. 2.—Mrs. John V. Coates has been visiting her mother, Mrs. Joseph Eck, of South Main street, and other relatives during the past week.

Mrs. Mark Horton, Sr., who has been confined by illness the past week, is improving.

Mrs. Rillier Wood is assisting in Kilner's Art Shop during the absence of Mr. Kilner, who was called to Florida by the death of his father.

William Moore and Miss Rosamond Terwilliger of this village spent Tuesday evening in Port Jervis visiting friends.

Mrs. Anna Stangel has been assisting at the home of Dr. Vrooman during the illness of Miss Billings.

Mrs. George Warner has returned home after spending the holidays with Mr. and Mrs. A. J. Falk of Springfield Gardens, L. I., also visiting Mr. and Mrs. Raymond of Brooklyn while there.

Mrs. Frank Rose has been confined to her home on Park street during the past week with an attack of influenza.

Attorney and Mrs. Clarence Hoornbeek spent Thursday and Friday of last week in New York city.

Miss Mary Cherney is spending a few days with her parents, Mr. and Mrs. B. Cherney, at their home on North Main street.

Charles Bender, who has been confined to the local hospital, returned to his home in Hoboken on Thursday.

Harry M. Flater, who has been working for some months in Walden, is spending his vacation at the home of Mr. and Mrs. Frank Rose on Park street.

Mr. and Mrs. Jacob Benson are spending the week in New York city.

Mrs. Philip Schaffer returned Saturday from California, where she had been spending some time with her sister, Mrs. A. Stearnes.

The Kimble Hose Company is building a new porch on its club rooms.

A. Clearwater returned to his home the latter part of the week after being confined at the local hospital.

Mr. and Mrs. Andrew Fallon of New York city spent the week end with Judge and Mrs. W. D. Cunningham at their home here.

Mrs. Hattie Barnhart left on Thursday for Newark, N. J., to visit her daughter Betty Barnhart, and son, Jack Barnhart.

Morris Kanter spent three or four days during the past week in New York city.

Installing Officer Grace D. Yarrow installed the following officers at the last meeting of the Pythian Sisters: Past chief, May Craft; most excellent chief, Edna Brought; excellent senior, Vivian Rode; excellent junior, Marie Fitzgerald; manager, Lissa Robinson; M. of R. C., Eva May Morse; M. of F., Rose Schaffer; guard, Beatrice Rode and protector, Cora Belle Newkirk.

I. Kaplan, the tailor, who has operated a men's tailoring shop in the Affron building, has removed to the new Rothkoff building at 81 Center street.

Walter Bedford of Alameda, Cal., brother-in-law of Chief of Police Harold Ross, made a flying trip here on Friday to visit his new niece, Betsy Mae Ross. Bedford flew from San Francisco to Chicago and then made the rest of the trip by train. He left Ellenville on Monday for his home, returning in the same way.

The regular meeting of Wawarsing Chapter, O. E. S., will be held at the Masonic rooms on Monday evening.

Miss Fay Shapiro, formerly of Ellenville, appeared in one of Joe Dealy's vaudeville acts at Shadowland Theatre Tuesday evening. Miss Shapiro is a sister of Ted Shapiro, who was at one time the pianist at the old Casino Theatre on Center street. For the past few years she has been Sophie Tucker's accompanist.

Allen D. Potter attended the trap shoot of the Ulster County Gun Club held at Kingston on Saturday afternoon. Potter made the third highest score of the afternoon.

Fred Fuchs of Ellenville received his citizenship papers at the naturalization court in Kingston on Tuesday.

Dr. Edward Goodwin, sanitary supervisor for the Jewish Agricultural Society, spoke on "Jewish Contributions to Medicine" Friday evening at the Workmen's Circle Building. Dr. Goodwin has delivered this speech throughout the eastern states under the auspices of the Jewish Welfare Board.

Percival Bennett, chief of the Middletown police force, called on Chief Ral Rose on Sunday last.

The Ellenville Construction Co. have been trimming out the trees about the village during the past week.

At a recent kindling of the Council Fire of Maratanza Council, No. 172, Degree of Pocahontas, Deputy Great Pocahontas Lissa Robinson, assisted by Senior Past Chief Myrtle Davis, raised the following elected and appointed chiefs to their stations: Pocahontas, Bertha Opdenbrow; Wenonah, Florence Watson; prophetess, Helen Traphagen; Powhatan, William A. Heath; keeper of records, Lissa Robinson; keeper of wampum, Anna Hook; collector of wampum, Lillian Kelb; first scout, Myrtle Davis; second scout, Anna Van Aken; first runner, Hattie Barnhart; second runner, Katherine Bradford; first warrior, Irene Hoff; second warrior, Charlotte Sheldon; third warrior, Blanche Brown; fourth warrior, Louise Cook; first councilor, Mary Taylor; second councilor, Mary E. Betts; guard of forest, Nellie Booth; guard of tepee, Charlotte Hyatt; trustee (18 moons), Clara Miller; representatives, Anna Van Aken and Lillian Kelb. At the conclusion of the ceremonies and after quenching of the council fire refreshments were served and a social hour enjoyed by all. A regular council fire of Maratanza Council will be kindled on Tuesday's sleep at the eighth run.

Mrs. Honeger, a missionary, gave an interesting talk on her work in India at the meeting of the Women's Foreign Missionary Society of the Reformed Church, which was held at the home of Mrs. Burton M. Wood, on Saturday afternoon, January 26.

Shanley's Hotel in Napanoch closed for business February 1, and will remain closed the remainder of the winter.

Roof Hoppers Beat Boy to Death

New York, Feb. 2 (AP).—A 16-year-old boy died today from a beating administered after he was caught attempting to hi-jack pigeons from two reputed members of that peculiar profession known in Manhattan as roof hopping.

The roof hoppers of New York are men who keep pigeons in wire enclosures on the roofs of buildings and send their flocks aloft to kidnap other pigeons out of the air and bring them back to captivity.

Charles McCarthy and two youthful companions, police said they had discovered, went to a dove cote on the roof of the building in West 52nd street last night with the intention of stealing pigeons. They were caught by two men and severely beaten.

During the night young McCarthy complained of a headache and his father found that he was bleeding. An ambulance was called and at a hospital it was learned that the boy had a fractured skull. Police said they knew the identity of the men who beat the boys but declined to reveal their names in advance of arrest.

In many sections of the city the roof hoppers can be seen at what they term work. Most of the time they keep their birds confined in the cages where they are fed well to make them fond of their home. But once a day they are freed and the roof hoppers can be seen waving long poles to keep the pigeons circling in the air.

These circling flocks often attract other birds in the neighborhood, sometimes valuable homing birds lured from their journeying by an instinct for companionship. When the roof hopper sees that his birds have adopted a stranger he drops his pole and rattles corn in a tin can, the pigeons' dinner bell. The flock returns to its cage and brings with it the kidnapped bird, which is sold to a pet shop or butcher.

As the business amounts in effect to bird piracy the men engaged in it are as a rule a hard lot, and before now sinister whispers have been heard of deeds of violence resorted to in the "work" of the roof hoppers.

NO CLUE IN SHOOTING OF MR. AND MRS. F. H. GAY

Philadelphia, Feb. 2 (AP).—Still lacking a clue and unable to establish a motive, police today began questioning acquaintances of Mr. and Mrs. Frederick H. Gay, socially prominent Germantown couple who are in a hospital with pistol wounds in their temples.

Thus far police have found nothing, they said, to indicate that either Gay or his wife had fired the shots, although that theory was advanced soon after the shooting yesterday.

TO HOLD C. E. BIRTHDAY PARTY IN PORT EWEN CHURCH.

The Kingston Local Union of Christian Endeavor will hold a birthday party on Tuesday evening, February 5, at the Port Ewen Reformed Church at 8 o'clock. Every Christian Endeavorer and friend of the movement is urged to attend the party and enjoy a social evening.

Thirty Days In Jail.

John Gallagher, caretaker at the Burns farm at Mettacahonts, was sentenced to 30 days in the Ulster county jail by Justice of the Peace Jeremiah Simpson at Accord, Friday, for cruelty to animals. Gallagher was arrested by Deputy Sheriff Block because it was charged he let two horses die of starvation and failed to feed for several days a number of cows, pigs and 400 chickens.

Admitted to the Bar.

Layman G. Snyder of Arkville, a graduate of Spencer's Business School, who has been employed as stenographic clerk in the law office of Fenton & Fenton of Margaretville for the past five years, was admitted to the bar on January 17, having completed the final examinations last October. Mr. Snyder's many friends are congratulating him on his success.

Chicago Grain Market.

Chicago, Feb. 2 (AP).—(Closing prices):

Wheat—March, $1.24⅞; May, $1.28.

Corn—March, 96⅜c; May, 99⅜c.

Oats—March, 52⅜c; May, 53⅜c.

Earthquake Destroys Villages.

Moscow, Feb. 2 (AP).—An earthquake in the Tajkistan region of Central Asia, near the Afghanistan border, destroyed several villages today. The shock lasted 20 minutes.

Local Death Record

Robert R. Dennis died in this city today. Funeral arrangements have not been announced.

A first anniversary Mass of requiem will be offered in St. Mary's Church on Monday morning at 7 o'clock for the repose of the soul of the late Mrs. Robert Murphy.

The funeral of George S. Allen, who died Thursday, will be held from his late home, 38 Lucas avenue, Monday at 2 p. m. It will be private. Friends who wish to view the remains may do so Sunday between the hours of 1 and 6 p. m.

Charles Schaeffer, a well known young man of the central section of this city, died Friday evening at his home, 145 Greenkill avenue, after a brief illness. Besides his mother he is survived by two sisters, Mrs. John Flick of Clifton, N. J., and Mrs. George Bigler of Connelly. Funeral from his late home Tuesday at 9 a. m., thence to St. Peter's Church where at 9:30 a high Mass of requiem will be offered for the repose of his soul. Interment in the family plot in St. Peter's Cemetery.

Van Brugh Strong, who died at Forsyth, Montana, on January 10, was well known in this vicinity, having resided at "Cliffwood", Esopus, for many years. He went west in the early nineties and established a large cattle ranch near Forsyth, Montana. Mr. Strong was a valuable asset to the community there, where he lived the greater part of his useful life. He is was born in New York 68 years ago. He is survived by his wife, who was the daughter of the late Dr. Charles R. Gill of West Park, a son, Van Brugh, Jr., two daughters, Mrs. Frederick Law of Riverside, Cal., and Mrs. John Currie, Billings, Montana, two brothers, Philip A. Strong of Albany and J. Montgomery, and a sister, Mrs. Harvey Spencer, of New York city.

Clifford M. Abeel died at his home in Saugerties on Thursday in his fifty-first year. He was a son of the late Officer C. E. Abeel, and a widely known and respected resident of Saugerties. He was connected with the Saugerties post office for twenty-five years, entering the service as a letter carrier and for several years past he was one of the clerks. He was a member of Ulster Lodge of Masons of Saugerties and Catskill Chapter, No. 285, R. A. M., of Catskill. He is survived by his wife, one daughter, Mrs. James McCormick, his mother, Mrs. Annie Abeel, a sister, Mrs. H. C. Titus, of Albany, and a brother, Frank Abeel of Fayetteville, N. C. Funeral services from the late home Sunday afternoon at 2:30 o'clock. Interment in Mountain View Cemetery.

Mrs. Bridget Hoffman, wife of the late William Hoffman, a lifelong resident of the city, died at her home, 53 First avenue, Friday night after a brief illness. Mrs. Hoffman, despite her advanced years, was very active up until a few days previous to her death, and took great delight throughout her life in charitable deeds. She was ever ready with a helping hand for her neighbors in times of sickness or other afflictions. Surviving are two daughters, Mrs. Mary Southard and Katherine Hoffman, and two sons, George and Frank Hoffman. Funeral from the late home Tuesday, February 5, at 10 o'clock, thence to St. Peter's Church, where at 10:30 a high Mass of requiem will be offered for the repose of her soul. Interment in the family plot in St. Peter's Cemetery.

Society Notes

Gronemeyer-Schoonmaker.

The marriage of Miss Helen S. Schoonmaker, daughter of Lyman P. Schoonmaker, to Frederick Charles Gronemeyer will take place this afternoon at four o'clock at the Livingston Street Lutheran Church, the Rev. Ernest L. Witte, pastor of the church, officiating.

LINDBERGH NEXT DOOR NEIGHBOR OF HOOVER

Miami, Fla., Feb. 2 (AP).—Charles A. Lindbergh was a next door neighbor of President-elect Hoover today while preparing for his flight next Monday to inaugurate the Pan-American air mail service between the United States and Panama. Colonel Lindbergh is quartered at the Belle Isle estate of Joseph H. Adams.

The transatlantic flyer will be the guest of the President-elect Sunday. Meanwhile plans were under way for a celebration in his honor at the Pan-American airport today at a luncheon to be attended among others by Governor and Lady Orr of the Bahama Islands. In the afternoon he planned a flying exhibition and tonight he will be banqueted by the personnel of the Airways Company, of which he is technical adviser.

STILWELL FORTUNE DWINDLED TO ABOUT $1,000.

New York, Feb. 2 (AP).—The fortune which Arthur E. Stilwell, retired railroad builder, said spirits aided him to amass, was disclosed today by his will to have dwindled to about $1,000.

The small size of his estate caused general surprise in financial and railroad circles. It generally had been believed he was still the possessor of considerable wealth at the time of his death last September.

Lawyers who filed the document declined to assign any reason for the dwindling of the holdings, but it was recalled he suffered a severe financial setback some years ago in connection with a railroad he was commissioned by the Mexican government to build.

Former Mayor of Cortland Dies.

Cortland, N. Y., Feb. 2 (AP).—Former Mayor John C. Barry of Cortland died at his home here today after an illness of several months. He was 76 years old. Mr. Barry was known throughout the state as the organizer and first president of the State Lodge of Elks. He was mayor of Cortland in 1909 and 1910.

Morgan, Young Bound For Paris

New York, Feb. 2 (AP).—J. P. Morgan and Owen D. Young are on the Aquitania today bound for Paris as the unofficial United States delegates to the committee of experts to consider Germany's reparation payments.

Before sailing Mr. Young repeated the statement he made five years ago in regard to his work on the Dawes plan for payment of Germany's war obligations. He then said:

"I regard the questions to be settled by our committee as business questions only. I hope they will be approached in that spirit, and with a determination to get a constructive answer speedily."

Mr. Morgan, displaying his well-known aversion to being photographed, slipped aboard the liner by a freight gang-plank. He made no statement.

Accompanying the head of the banking house of Morgan and the chairman of the board of the General Electric Company were two authorities on European finance, Jeremiah Smith, Jr., of Boston and Ferdinand Eberstadt, former member of the banking firm of Dillon, Read and Company. Thomas Lamont, Jr., partner in Morgan and Company, who is to serve as Mr. Morgan's alternate, also sailed.

The delegation will arrive in Paris February 5. They will attend an informal session February 9 after a reception by the governor of the Bank of France.

Odds and Ends

The regular monthly meeting of Henrietta Wynkoop Guild will be held Monday afternoon, February 4, at 3 o'clock with Mrs. Carlton Preston at The Huntington.

The L. A. of Union Hose will hold a card party on February 7 at the engine house on East Union street. Refreshments will be served. Games will start at 8:30. The public is invited.

Another of the popular pinochle parties under the auspices of the Triangle Club of Franklin Lodge, Knights of Pythias, will be held at Pythian Hall, Broadway and Thomas street, Wednesday evening, February 6. Refreshments will be served.

The Girls' Friendly Society of Holy Cross Church will hold a card party Thursday afternoon and evening, February 7. Committee in charge wil lbe Mrs. E. Seymour, Mrs. Anna Schoonmaker, Miss Alice Hermance and Mrs. David Ebel. A large crowd is expected.

About the Folks

Mrs. Edward Tranker of 132 Tremper avenue is recovering from a severe attack of grip and tonsilitis.

Benjamin Fein of the New York Sample Shop at 295 Wall street, has returned from a two weeks' vacation he spent in Lakewood, Atlantic City, Asbury Park and New York city.

Silas Elmendorf of Lucas avenue extension is visiting his daughter, Mrs. Egan in New York city. From New York Mr. Elmendorf will go to Binghamton where he will spend some time wtih his son, E. L. Elmendorf.

THE JOINERS.

News of Interest to Members of Fraternal Societies.

The first annual meeting of the members of the Triangle Club of Franklin Lodge, No. 37, Knights of Pythias, will be held Monday evening at Pythian Hall, corner of Broadway and Thomas street. At that time the officers for the club will be elected for the ensuing year. The speaker of the evening will be the Rev. W. P. Kemper. Following the meeting of the club at 6:30 o'clock there will be a regular meeting of Franklin Lodge.

Kingston Encampment, No. 125, will hold its regular meeting Monday, February 4. The degree team will work the Patriotical and Golden Rule Degree on a class of candidates. The degree master asks that all of the team be present as a lot of help is required in putting on their degree. Kingston Encampment has a lot of degree work ahead as the subordinate members about the county are getting ready for advancement in Odd Fellowship.

D. D. G. M. S. A. Johnson and staff installed the officers of Mohawk Lodge, No. 865, at New Paltz on January 31, a goodly number of brothers being present, including a large number from U. S. Grant Lodge of Gardiner. The Odd Fellows of New Paltz are real Odd Fellows. The lodge was conducted in an excellent manner, not a sound being heard while the staff installed the officers. The D. D. G. M. and staff made short addresses. Brother Miller of U. S. Grant Lodge, Gardiner, made a few choice remarks in regard to the lodges visiting each other. Brother E. C. Elmore congratulated the staff on their work. Brother Rothendal, an active member of U. S. Grant Lodge, then spoke. This brother is a "wholehearted" Odd Fellow and has been with the staff at a number of installations. The committee in charge did not forget their parts and all the brothers enjoyed themselves to the full extent. The following officers were installed: N. G., Charles Palmatier; V. G., Herbert Lockett; recording secretary, Charles A. Cohn; financial secretary, H. W. Huling; treasurer, Eugene Van Wagenen; R. S., Charles Bedore; L. S., Percy Buckmaster; warden, David H. Falkner; Cond., Edward C. Elmore; R. S. S., Arthur Polhemus; L. S. S., Edward Conklin; O. G., Emery Conklin; I. G., Evert Schoonmaker; Chap., Byron J. Terwilliger; R. S., I. D. Sutton; L. S., Ralph.

You can't live well unless you have a well liver.

DIED.

ALLEN—In this city, February 1, 1929, George S. Allen.
Funeral Monday from the residence of his father, Edgar V. Allen, 38 Lucas avenue, at 2 p. m. Funeral private. Friends desiring to view the remains may do so Sunday between the hours of 1 and 6 p. m.

BUCHANAN—Entered into rest, Thursday, January 31, 1929, George Urish, beloved son of Georgianna Van Kleeck Brown and the late Robert Buchanan.
Relatives and friends are invited to attend the funeral from the late home, No. 16 Apple street, Monday afternoon at 3 o'clock. Interment in the family plot in Wiltwyck Rural Cemetery.

DENNIS—In this city, February 2, 1929, Robert R. Dennis.
Notice of funeral hereafter.

HOFFMANN—In this city Friday, February 1, 1929, Bridget Malin, wife of the late William Hoffmann and loving mother of Mrs. Mary Southard, Katharyn, George and Frank Hoffman.
Funeral from the late home, 53 First avenue Tuesday morning, February 5, at 10 o'clock, thence to St. Peter's Church, where a high Mass of requiem will be offered for the repose of her soul. Interment in the family plot in St. Peter's cemetery.

McGRATH—Entered into rest, Thursday, January 31, 1929, Loretta I., daughter of James and the late Mary Fitzgerald McGrath, and loving sister of Thomas, Patrick, Michael and John McGrath and Mrs. Stanley Buckwalter, Mrs. Benson Lyons and Mrs. Lester Barth.
The funeral will be held from the home of her father, 54 West Chester street, Monday morning at 9 o'clock and 9:30 o'clock from St. Mary's Church, where a requiem Mass will be offered for the repose of her soul. Relatives and friends are invited. Interment in the family plot in St. Peter's Cemetery at Rosendale.

SHAEFFER—Entered into rest Friday evening, February 1, 1929, Charles J. Shaeffer, beloved son of Eva Roth and the late Joseph Shaeffer and brother of Mrs. John Flick and Mrs. George Bigler.
Relatives and friends are invited to attend the funeral to be held from his late home, 145 Greenkill avenue, Tuesday at 9 a. m. thence to St. Peter's Church where at 9:30 a high Mass of requiem will be offered for the repose of his soul. Interment in the family plot in St. Peter's cemetery.

STRONG—At Forsyth, Montana, on January 10th, 1929, Van Brugh Strong, son of the late Joseph M. and Elizabeth L. Strong.

In Memoriam.

In cherished remembrance of our darling, devoted mother, Mrs. Robert Murphy, who died February 3, 1928.

We are sad without you, mother,
Lonely are our hearts today,
For the one we loved so dearly has been called away.
To live in hearts we leave behind is not to die.
(Signed), Sons and Daughter,
N. R. MURPHY.
J. F. MURPHY.
KATHERINE MURPHY.
—Advertisement.

In Memoriam.

In loving memory of our dear daughter, Mrs. Pearl Whittaker, who left us three years ago today.

There's someone who misses you sadly,
And finds the long years since you went.
There's someone who thinks of you daily,
But tries to be brave and content;
So we shed a tear that is silent,
And breathe a sigh of regret,
For you were ours, we remember,
If all the world should forget.
MRS. CATHERINE HARRIS AND FAMILY.
—Advertisement.

NICHOLAS D. J. MURPHY
FUNERAL DIRECTOR
68 Maiden Lane, Phone Kingston 81
Residence, 9 Andrew Street,
Phone Kingston 81
N. Y. C. Office, 140 East 57th Street,
Phone Plaza 7891
Satisfactory Service, Best Equipment

Graphic Outlines of History.

THE FERRYBOAT IN 1853
One of the first steam-powered means of transportation was the paddle-wheeled flatboat. Robert Fulton was the first one to introduce such a craft in America, and the development went ahead in leaps and bounds. Above is a picture of a more advanced type of the side-wheelers which was used around the year 1853.
The service that is offered you by us leaves nothing to the last minute, but anticipates and provides for everything essential to a carefully conducted service.

Jenson & Perry Funeral Service
PHONES 1425-3304-W
PERSONAL ATTENTION TO ALL CALL

Vilma Banky

Vilma Banky, "movie" star, whose real name is Banky Vilma, is a native of Nagyderog, a little town outside of Budapest, Hungary. She had been in pictures in her native country and other places three years before she was discovered by a prominent American producer. "The Awakening," a synchronized film, is her latest.

For Meditation

By LEONARD A. BARRETT

HOOVER'S GOOD WILL TOUR

SOME one has said that the best way to settle a dispute is for the interested parties to assemble about a table, and in an unpassioned spirit, talk the matter out. Such a method of procedure would not only help to solve vexed problems but would also avoid many misunderstandings from even arising.

The visit of Herbert Hoover to South America will undoubtedly have its wholesome effect. His purpose was to create that much needed spirit of good will. He was hopeful of establishing the most friendly relations possible between ourselves and our neighbors in South America. When governments, like individuals, know one another, difficult political problems are less likely to arise.

The wholesome effect of this visit upon our own country is also a noteworthy achievement. South America with her scattered population of about thirty million people will doubtless make rapid advances in the near future in her political and economic life. They will need the help and counsel which such a government as ours can offer. Such friendly relations will also have a most salutary effect in promoting equitable trade relations between South America and ourselves.

To what better use could Mr. Hoover have devoted part of his time, prior to his inauguration than to such a visit as this? The press of the country, through its editorial columns, have commented favorably upon it. Surely nothing but good can result.

In one of his recent addresses, Mr. Hoover said: "Through greater understanding that comes with more contact, we may build up that common respect and service which is the only enduring basis of international relations."

(©, 1929, Western Newspaper Union.)

How It Started

By JEAN NEWTON

"A RED HERRING ACROSS THE TRAIL."

THIS phrase, originally "to draw a red herring across the track," is frequently heard in everyday speech to signify a means used to divert one's attention, to throw one off the scent by injecting into the matter in hand a new object upon which the attention is then focused.

The expression dates back to the Seventeenth century for its origin, being a survival of the old practice of sportsmen to draw the carcass of a cat or fox or a red herring across the track in training dogs for hunting.

The uniqueness of the phrase made it stand out and it soon became popular in the figurative sense in which it is used today.

(Copyright.)

SKATING TONIGHT
—ON—
STRUBEL'S POND

THE BEST PART—

Of our pay is the satisfaction we get out of our work

Of our wealth is that which is invested for others.

Of our religion is the part that bears the best fruit.

Of our preaching is that which fits the preacher first

Of our work is that which is done with the greatest cheerfulness.

Of our patriotism is that which expresses itself in obedience to law.

Of our advice to others is that part which we take for ourselves.—Rev. Roy L. Smith, in the Detroit News.

SCRAPS

A wolf family may consist of as many as twelve pups.

English is the most popularly used foreign language in China.

The United States imported $2,000,000 worth of iodine last year, all of it from Chile.

Egg yolks contain vitamine D, the food factor that helps to safeguard children against rickets.

Hardening of the ear affects about 2,000,000 people in the United States, and is the most common cause of progressive deafness.

Two game law offenders who had killed snowy herons and obtained twenty-one aigrette plumes from them were recently arrested in Florida.

Cigarette smoking has become a national habit in France at the expense of cigar and pipe smoking. Last year France smoked 2,400,000 pounds of cigars and 22,000,000 pounds of cigarettes.

Installment plan buying of automobiles has spread to Great Britain. A manager of one of the big automobile agencies of the country said recently that at least 55 per cent of his sales were conducted on this plan.

WISE WORDS

Murmur at nothing. If our ills are reparable, it is ungrateful; if remediless, it is vain.—Colton.

A crowd is not company; and faces are but a gallery of pictures where there is no love.—Bacon.

Every man is a missionary, now and forever, for good or for evil, whether he intends or designs it or not.—Chalmers.

Intuitive knowledge needs no probation, nor can have any, this being the highest of all human certainty.—Locke.

He that cannot forgive others breaks the bridge over which he must pass himself; for every man has need to be forgiven.—Herbert.

Common sense is a phrase employed to denote that degree of intelligence, sagacity and prudence which is common to all men.—Fleming.

PORT EWEN

Port Ewen, Feb. 2.—Mrs. Vinal Lefever of Jersey City called on friends in Port Ewen, Friday. Mrs. Lefever was a former resident of this place and her many friends were delighted to see her.

Esopus Council, No. 42, Sons and Daughters of Liberty will meet Wednesday evening, February 6, at 7:30 o'clock in their council room.

Methodist Episcopal Church, the Rev. Frederick Baker, pastor. Sunday school 10 a. m., Samuel P. Tinnie, superintendent. Men's Bible class 10 a. m. The Rev. Frederick Baker, teacher. Morning worship, 11. Sermon subject, "The Jerusalem Church." Epworth League, 6:30. Evening worship, 7:30. Sermon subject, "The Thinker." On Wednesday evening at 7:30 the last Quarterly Conference in the church will be held. All members of the church are specially invited to be present.

Church of the Presentation, the Rev. Martin J. Leddy, rector. Mass, 7:30-10:30. Sunday school, 11 a. m.

Port Ewen Reformed Church, "The Little White Church on the Hill." The theme at the morning service will close the series on the topic, "The Value of the Mysteries in Christianity." On the first Sunday the value of the Spiritual was discussed. The conclusion was that the spiritual is that which is in the world that pertains of God as Truth, Purity and Holiness. Its value was that it revealed God to man, it controlled man's conduct and it was the meeting point between God and man as we observe in man's ideals and prayer life. To the modern age it is indispensable because it restrains the evil in the world and keeps the best in man uppermost. In the evening on the following Sunday the topic of miracles was discussed. The conclusion was that "A miracle is an event in the outside world wrought by the power of God as a sign or attestation of fact." The purpose of miracles in the Bible was solely to reveal God's work of redemption. Its value to us is not only in the truths which were revealed to man through them, such as Christ the Truth, the Life and Resurrection, but in the confidence we have in a Mighty God who works not in magic but with the materials around us. The closing theme will be at the morning service at 11 a. m., "The Word." At the evening service at 7:30 o'clock, Dr. Willard Dayton Brown, secretary of the Board of Education, will speak to us. It was to the fund of $100,000 that the Sunday school as well as the congregation gave their Christmas offering. Dr. Brown will tell us what our money is doing. He is an interesting as well as very informative speaker. The evening will be one well spent by all present.

Port Ewen Reformed Church Notes—Endeavorers and friends of Endeavor are invited to the Christian Endeavor service at 6:30. Topic: "The Challenge of Christ to the Youth of the World." (Text Matt. 10:16-42). Leader Ralston Munson.

At the Ulster County Christian Endeavor banquet held Monday evening at the Albany Avenue Baptist Church in Kingston, the following were present from the Port Ewen Reformed C. E. society: the Rev. and Mrs. Philip Goertz, Mrs. Harry Hummell, Mrs. Chester Degraff, Abram Post, Ralston Munson and Edwin H. Hummell. There were nearly two hundred Endeavorers and friends of Endeavor present. The address by Willard E. Rice, state secretary, urging Endeavorers to work "for Christ and the Church" will be the slogan for Endeavorers to ever work for.

Kingston Local Union of Christian Endeavor will hold a business meeting and birthday social in Port Ewen Reformed Church Tuesday evening, February 5, at 8 o'clock. The pastor and president of Port Ewen society urges every member and all friends of Endeavor to be present, and get acquainted with members of Local Union societies.

Services at Salvation Army.

Beginning Sunday, February 3, Col. J. E. Margetts will conduct indoor camp meetings at the Salvation Army. Col. Margetts is a man who has made the redeeming of souls his life's work and his been very successful. He has given 35 years of service to the Army. There will be special music and singing. Everyone is invited to attend these services. The revival campaign will continue for two weeks.

Benedictine Auxiliary.

The regular monthly meeting of the Ladies' Auxiliary of the Benedictine Hospital will be held Wednesday afternoon in the nurses' home at 2 o'clock instead of 3 o'clock. Important matters will come up for discussion and a large attendance is desired.

Kenozia Lake Club Meeting.

The annual meeting of the Kenozia Lake Club will be held on Monday evening, February 11, at 7:30 at the principal office of business, 53 John street, when important business will come up and officers for the year will be elected.

SUNDAY DINNER
at
THE STUYVESANT
HARRY A. TRIMM, Pres. & Mgr.
Served from 12 noon to 8 P. M.
MENU:
HORS D'OEUVRES
Hearts of Celery Salted Almonds Stuffed Olives
Half Grapefruit Maraschino
SOUPS
Chicken Okra with Rice Consomme Royal
FISH
Broiled Bluefish, Maitre d'Hotel
Cold Kennebec Salmon, Mayonnaise
ENTREES
Queen Fritters, Wine Sauce
Boiled Beef Tongue with New Spinach
Baked Virginia Ham Glace, Champagne Sauce
Broiled Spring Chicken, Brown Butter
Filet Mignon with Mushrooms
ROASTS
Roast Sirloin of Beef au Jus
Roast Long Island Duckling, Apple Sauce
Assorted Cold Cuts
SALAD
Waldorf Salad
VEGETABLES
Mashed or Candied Sweet Potatoes
Creamed Cauliflower Brussel Sprouts
DESSERTS
Butter Scotch Pudding, Whipped Cream
Deep Apple Pie, Hard Sauce Strawberry Ice Cream
Macaroons Assorted Cakes
Coffee.
SUNDAY, FEBRUARY 3, 1929—$1.25.

3 SHOWS DAILY
2, 6:45 & 9 P. M.
SUNDAYS
CONTINUOUS
2 P. M. Till Close.
KINGSTON THEATRE
Friday—Mat. 35c
Friday—Eve. 50c
SATURDAY and SUNDAY
Adults 50c. Children 25c
Use Rebate Tickets Next Week.
LAST TIMES TONIGHT Don't Miss It
"PAY AS YOU ENTER"
with
Louise Fazenda - Clyde Cook
TIM McCOY
—in—
"Beyond the Sierras"
Feature Double
SUNDAY ONLY
THE WONDER DOG
RIN-TIN-TIN
In the Greatest Work of His Career
"A RACE FOR LIFE"
—with—
VIRGINIA BROWNE FAIRE
Wonder Dog Saves Jockey's Life on Race Track.
Thrills - Thrills Thrills
WE ARE STARTING OUR NEW POLICY ON MONDAY
Open for the Entire Week With
FIRST RUN PHOTOPLAYS
JUST OFF BROADWAY, NEW YORK CITY.
Program Changed MONDAY, WEDNESDAY and FRIDAY.
MONDAY and TUESDAY
"The Case of Lena Smith"
with ESTHER RALSTON.
A Brand New Paramount Picture.
ALSO LATEST NEWS EVENTS—COMEDIES—EDUCATIONALS
Wednesday and Thursday
Irene Rich in
"THE SILVER SLAVE"
Friday, Saturday, Sunday
Jack Holt in
"AVALANCHE"
Tom Crosby At The Mighty Organ
SPECIAL REBATE TICKETS—25c. ASK YOUR MERCHANT FOR THEM.

Last Times Tonight
PRICES
TONIGHT and TOMORROW
ALL SEATS—35c
Mat.—Chi. 15c Eve.—Chi. 20c
3 SHOWS—2:00, 6:45 & 9
NORMAN KERRY —in— LEWIS STONE
"The Foreign Legion"
with Mary Nolan & June Marlowe
A Laemmle Super-Production.
A Powerful Romantic and Emotional Drama of Love, Sex, Passion, Strife.
SPECIAL ATTRACTION
COLUMBIA PICTURES presents
NOTHING TO WEAR"
with
JACQUELINE LOGAN
THEODOR von ELTZ
If you are in love, have been in love or ever expect to be in love, you'll want to see this delightful drama of a woman who never had clothes enough to satisfy her needs and had to start for a ball in her toddies.
ORPHEUM
THE MOST BEAUTIFUL PICTURE HOUSE ALONG THE HUDSON
TOMORROW—SUNDAY
ALL NEW SHOW—First Times Shown in Kingston.
NOTE—SUNDAY MATINEE STARTS 2:15.
The FLOATING COLLEGE"
by Stuart Anthony
Sally O'Neil and Wm. Collier, Jr.
Rousing Tale of How the Three R's—Romance, Roasts and Roughhousing—Rouped Up "The Floating College" Gangplank.
She Had a Face of a Picture but O! What a Frame.
COMPANION FEATURE
"CODE OF THE AIR"
—with—
KENNETH HARLAN and JUNE MARLOWE
A SOUL STIRRING ROMANCE OF THOSE HEROES WHO GO UP TO THE SUN IN SHIPS.
ADDED ATTRACTION
POODLES HANNEFORD in "CIRCUS DAZE"
A REAL FUNNY COMEDY.
MONDAY
2 FIRST RUN PICTURES
COMPLETE NEW SHOW.
NOW PLAYING ON BROADWAY, NEW YORK CITY.
Jack Holt in "Court Martial"
with BETTY COMPSON and PAT HARMON.
ASSOCIATE FEATURE
LILA DAMITA in "FORBIDDEN LOVE"

THE HOUSE OF TALKIES
2—SHOWS DAILY—3
2:00, 6:45 & 9
SUNDAYS
Continuous, starting 2 P. M.
BROADWAY THEATRE
Matinees 25-40-50c
Evenings 40-50-75c
Eve. Prices Sat. & Hol. Mats.
Sundays—Orch.-Bal. 50c
Lodge, 75c. Children, 25c
LAST TIMES TONIGHT
CORINNE GRIFFITH in
"OUTCAST"
VITAPHONE ACTS
Starting Tomorrow (Sunday)

YOU'LL RECALL This Vivid Romance For Days
VILMA BANKY
IN HER FIRST STARRING PICTURE
"The Awakening" OF LOVE
BY FRANCES MARION
WITH
LOUIS WOLHEIM AND WALTER BYRON
With All Its Joys . . . And All Its Bitter Sorrows, How She Plays This Role . . . Beautiful Lovable VILMA! And How LOUIS WOLHEIM Plays His . . . As the Cruel and Disappointed Woore! Aye, and Wait Till You See WALTER BYRON, Who With This One Portrayal Becomes
THE SUPREME LOVER OF THE SCREEN!
Featuring "MARIE" Especially composed for the picture by Irving Berlin as the love theme, and Symphonic by Hugo Riesenfeld.
COMING: BEBE DANIELS in "TAKE ME HOME"—Feb. 7-8-9.
ANNE NICHOLS' "ABIE'S IRISH ROSE"—Feb. 10-11-12-13.

K. H. S. Varsity Beat Middletown; Seconds Win

Kingston High School varsity squad defeated Middletown, 26 to 22 in a DUSO League game at the local school gym Friday night. Middletown got the jump on Kingston in the early part of the game and at the end of the first quarter the Maroon and White squad was behind, 4-1. The second quarter was the period in which Kingston became organized and at half time they stepped in front, 8 to 7. From then on the local squad played splendid basketball. In the early part of the second half Middletown again took the lead but they didn't hold it long. After Kingston again got the edge they held it until the last minute of the third quarter when the Middies had the score in their favor, but the last quarter was all in favor of Kingston. The K. H. S. Seconds defeated Kerhonkson High School, in the preliminary tilt 29 to 8.

"Bob" Cullum was Kingston's main standby. He didn't start the game but when he was put in the contest in the second half and it was due to his superior floor work and accurate shooting that kept Kingston in the race. "Bob" broke the tie in the third period when he shot a foul and in the same period he also scored twice in succession from scrimmage. At the beginning of the last quarter when Middletown held the lead by a point Cullum scored 5 points in succession. "Bob" did his scoring at the right time and this put Kingston in the leading position once more, 19 to 18.

Few Fouls Made Good.

Kingston began by committing foul after foul but out of all their chances Middletown only made two good. With these two points Grasheim made a deuce. Kingston then had the chance to take the lead if they made their free throws good. Clarke was the only Kingston man to score in the first quarter. He made a shot good from the fifteen-foot penalty line. The Kingston men had six chances of this type but they only made one good. This resulted in the Middies holding the lead 4 to 1 at the end of the first quarter.

Greenwell began by sinking a foul and Clarke did likewise. One by one Kingston was getting its points now for Planthaber also scored a single from the foul line. A few minutes later Clarke tied things up for the first time when he sank the first field goal made by Kingston. The score was now 5 all. Then Planthaber put the Maroon and White in the lead for the first time when he found the hoop from scrimmage. In the midst of Kingston's rally Middletown called time out for they were now behind, 7 to 5. Clarke added another point to Kingston's score to make the lead safer when he tossed the leather through the hoop from the foul line. Grasheim, however, shot a foul which was good as the half ended. Kingston was in the lead by a point, 8 to 7.

In the third quarter Kingston went from a tie up to a five point lead but before the period ended they were behind by a point. Cook tied in a knot the score at 8 points when he made a foul, but Cullum didn't let the deadlock last long for he also made a foul good, putting the locals in the lead, 9-8. Hawk now made an unusual shot from the center of the floor. This shifted the score's possession once more to the Middies, 10-9. Following this score Clarke made a deuce and Cullum put his team in the five-point lead by making two fields in succession. After his scores Kingston gradually lost ground. Schultz and Greenwell each made a foul and a field goal to step in the lead as the third session ended, 16 to 15.

It was then that Cullum again proved his worth to his team when he sank two deuces and a foul shot for a total of five points. Immediately after this lone rally Brennan also found the hoop from scrimmage. Kingston was well in the lead now, 22 to 16. It looked as though the Orange county team had again adopted the slow method of subduing their opponents for Greenwell made two free throws good and Schultz one. When things began to look dim again Blackwell brightened them up again with a score from scrimmage. The tally was now, Kingston, 24, Middletown, 19. The Middies hadn't yet stopped their foul shooting streak for Hawk and Schultz each made one and again they were within dangerous distance of the locals' lead. Planthaber settled things by scoring a two pointer and Greenwell who had already made four out of five fouls made another. Following this the report of the gun ended the game with Kingston the victors, 26 to 22.

Seconds Win.

The K. H. S. Seconds had an easy time defeating Kerhonkson High School. Throughout the first half the visitors only made two points both of which were made from the foul line by S. Felsen. The third quarter saw Kerhonkson fail to score and at the half the locals had the lead, 25 to 2. It was in the closing session that the visitors scored six of their 8 points. Phillips tallied twice from scrimmage. Decker made a foul shot good and S. Felsen made another free throw good. Chipp was the leading individual scorer for the locals with 12 points. The final score was 29 to 8.

The scores:

Kingston.

	F.G.	F.P.	T.P.
Blackwell, r.f.	1	0	2
Cullum, r.f.	1	0	2
Chipp, r.f.	0	0	0
Jones, r.f.	0	0	0
Planthaber, l.f.	2	1	5
Brennan, c.	1	0	2
Clarke, r.g.	2	3	7
Parks, l.g.	0	0	0
Total	10	6	26

Middletown.

	F.G.	F.P.	T.P.
Greenwell, r.f.	1	5	7
Geselley, r.f.	0	0	0
Grasheim, l.f.	1	2	4
Cook, c.	0	1	1
Madison, r.g.	0	0	0
Hawk, r.g.	1	2	4
Morrison, r.g.	0	0	0
Schultz, l.g.	2	2	6
Total	5	12	22

Score at end of first half: Kingston, 8; Middletown, 7. Fouls committed, Kingston, 16; Middletown, 12. Referee, Barley. Timekeeper, Fisher. Time of halves, 16 minutes.

K. H. S. Seconds.

	F.G.	F.P.	T.P.
Van Deusen, r.f.	1	1	3
Pretzsch, r.f.	0	0	0
Post, l.f.	2	0	4
Minasian, l.f.	2	0	4
Chipp, c.	6	0	12
Watts, r.g.	0	0	0
Thompson, r.g.	0	0	0
Smith, r.g.	1	2	4
Fuchsle, r.g.	1	0	2
Gaddis, l.g.	0	0	0
Total	13	3	29

Kerhonkson.

	F.G.	F.P.	T.P.
Phillips, r.f.	2	0	4
M. Felsen, l.f.	0	0	0
Schoonmaker, l.f.	0	0	0
Decker, c.	0	1	1
Townsend, r.g.	0	0	0
S. Felsen, l.g.	0	3	3
Total	2	4	8

Score at end of first half, Seconds, 17; Kerhonkson, 2. Fouls committed, K. H. S. Seconds, 7; Kerhonkson, 5. Referee, Scully. Timekeeper, Donarumma. Time of halves, 20 minutes.

Mack Starts 29th Season; Two Less For John McGraw

CONNIE MACK JOHN McGRAW

Two of baseball's greatest managers of all times are ready for the 1929 season. Connie Mack has managed the A's since 1901. McGraw has handled the Giants since 1902.

NEHF BELIEVES HE HAS FOUND A REAL PITCHER

Chicago, Feb. 2 (AP).—Art Nehf, veteran Cub southpaw, believes he has discovered a real pitcher in the desert sands of his home state, Arizona.

The "find" is Ivan Green, who Nehf first saw in action on an independent team as Phoenix, Ariz. Green, a right hander, is six feet, one inch, tall, and weighs 185 pounds.

"He is ready for big time right now," Nehf advised President Bill Veeck of the Cubs. Veeck signed Green immediately for a tryout.

Babe Ruth is said to have made more than a million dollars since leaving Baltimore. He has been in nine world series.

Carpino Wins; Van Buren Loses

Johnny Carpino of this city, formerly recognized as the lightweight champion of the Hudson valley, showed that he likely will make a strong bid to recover the title from Nick Zinna, who beat him at the local armory, by scoring a technical knockout over Joe Haley of Newburgh at the Hilly City armory Friday night. Roy Van Buren, another Kingstonian, who fought on the card supporting the Joe Mulligan-Benny Nabors 10-round tilt for the featherweight championship of the National Guard, which was retained by Nabors, was beaten by Ray Halverson.

Carpino went to work early in his session with Joe Haley, considered one of the best boxers in the Hudson valley, and had him in such a condition that the Newburgher was unable to answer the bell for the fourth round. Haley suffered a cut over the eye, received in the first round, which bled continually.

The referee stopped the Van Buren-Halverson fight in the fourth round, giving the decision to the Newburgh boy. Van Buren wanted to continue.

PORT EWEN GIRLS OUTSCORE DASHERS

The Port Ewen Girls' basketball team outscored the Dashers, 46-4, at Pythian Hall, Port Ewen, Thursday night. Dot Hallie and Judy Card with 18 and 16 points respectively did the best scoring for the Port Ewen Girls.

The score:

Port Ewen Girls

	F.G.	F.P.	T.P.
Judy Card, rf.	8	0	16
Lapine, lf.	0	0	0
Eanie Short, lf.	2	0	4
Betty Tinney, rf.	3	0	6
Dot Hallie, c.	9	0	18
Mary Tinney, rg.	0	0	0
Kitty Jordon, lg.	0	2	2
Total	22	2	46

Dashers

	F.G.	F.P.	T.P.
Helen Rich, rf.	1	0	2
Clara Rider, lf.	1	0	2
Helen Dumond, c.	0	0	0
Osborne, lg.	0	0	0
Rappenport, rg.	0	0	0
J. Evone, lf.	0	0	0
Total	2	0	4

Score at end of first half—Port Ewen, 28; Dashers, 0. Fouls committed, Port Ewen, 4; Dashers, 3. Referee Short. Timekeeper Munnelly. Time of halves 20 minutes.

Cubs Signing Up.

Chicago, Feb. 2 (AP).—Officials of the Chicago Cubs report an unusually agreeable signing season with their star performers. Not a single holdout has been reported and most contracts are already in. Several of the players have been hanging about the club offices for three weeks, waiting for the pushoff for the Catalina Island training camp this month.

Schmeling Wins In Ninth Round

When Bout Is Stopped With Johnny Risko Helpless—Schmeling Now in Forefront Rank of Contendership List.

New York, Feb. 2 (AP).—A new pretender to the vacant heavyweight throne has arisen, ready to back his kingly aspirations with the power of his two fists. Max Schmeling is his name and his calling card lists Germany as his address.

The Teuton, saturnine of face and deadly of punch, hammered tough Johnny Risko into technical knockout defeat while 20,000 fans roared in Madison Square Garden last night. The end came after one minute and five seconds of fighting in the ninth round of a ten-round bout.

Thus in one short but furious evening, Herr "Mocks" accomplished more than did a half dozen or more of the leading heavyweights in the last year or so. Johnny fought them all last year and with almost universal success. Since late in 1927 Risko has beaten Jack Delaney, Paulino Uzcudun, Jack Sharkey and George Godfrey. He lost during the same period to Tom Heeney, Jimmy Maloney and Ernie Schaaf on decision and to Roberto Roberti on a foul. And during all that time none of his rivals could put him on the floor.

Schmeling accomplished that four times. The bout had hardly started when the Teuton swung his deadly right and the Cleveland rubber man went down. He bounced up, however, without a count. After taking a drubbing for the first two rounds, Johnny found himself in the third and began a steady body attack that had the German badly puzzled. The fourth was even but Johnny punished the weaving, bobbing foreign target in the fifth and sixth and took them both.

Then came the turning point. Early in the seventh round a sizzling right cracked Risko on the chin and the Clevelander went down like a log for a count of nine. He got up, a groggy, staggering, blood-stained figure, but barely lasted out the round.

The eighth was the same story and before long the German's heavy right again thudded home and Johnny was down for nine once more. Only his gallant, fighting heart carried the rugged rubber man out for the ninth round. Schmeling, who resembles Jack Dempsey not only in appearance but in the weaving, bobbing ferocious style of his attack promptly smacked the Clevelander down for another count of nine and was whaling away at the helpless Risko when the referee stepped into the picture and half-carried Johnny to his corner.

Only once before in his long, brilliant career has Risko been stopped. Chuck Wiggins holds such a verdict over him, Risko refusing to continue the match after he had been struck what he said was a low blow.

The defeat, coming as it does on the heels of reverses by Schaaf and Maloney, virtually removes Risko from the heavyweight picture, at least temporarily. Schmeling, on the other hand, has vaulted into the forefront rank of the contendership list. His first four American starts all have resulted in victories. He stopped Joe Monte in eight rounds and Pietro Corri in one and outpointed Sekyra in ten in his other appearances here.

The weights were: Risko 190; Schmeling 185.

MOHICANS WIN AS RICE TALLIES HIGHEST

The Mohican pinmen had little trouble in taking three successive games from the Grand Union team of the Uptown Merchants' League at the Y. M. C. A. alleys Friday night, when Freddie Rice spilled the maples for 246 in the opening game. The tally registered by Rice was the highest rolled in the league this season. He rolled a 247 game one day last week but was not contesting in a league battle at the time.

The score:

Grand Union			
L. Bolochowitz	98	110	128
Humphrey	75	...	...
Bullets	113	96	136
J. Bolochowitz	102	129	107
Geary	154	143	129
Weeks	...	110	104
Total	542	588	604
Mohican			
Huber	154	163	169
Coley	120	154	158
Trowbridge	155	122	139
Mattice	147	...	...
Rice	246	181	140
Martin	...	151	129
Total	822	771	735

ROGUISH EYE TO GO AFTER DERBY

Speedy Youngster Training for Kentucky Classic.

Roaming over the pastures of the breeding farms near Lexington, Ky., are many brood mares which are blind. The progeny of these thoroughbreds, turf history shows, have made enviable records.

One of the greatest race horses that ever went to the post on the American turf was Roamer, whose mother was totally blind. He raced in the East, established several world's records and has a place in the turf hall of fame, writes Paul Hirtenstein in the Chicago Daily News.

Roguish Eye, owned by Ald. John J. Coughlin of Chicago, is also the son of a blind mare. Roguish Eye ran second to Marshall Field's High Strung in the $120,000 Belmont Futurity at Belmont Park racetrack and is being trained for the Kentucky derby next season, which will be run May 18.

Blind mares are not uncommon on breeding farms. With advance age the sight of the animals becomes impaired. Usually one eye goes wrong and in time the other's vision is lost.

Breeders of thoroughbreds love their animals. They would not think of destroying any of the mares which happen to go blind. Special care takers are provided for these afflicted brood mares.

There are scores of race horses blind in one eye at all tracks that compete for honors. Many of the speediest sprinters can see out of only one optic.

With the official announcement that the 1929 Kentucky Derby will be run at Churchill Downs, May 18, there are many eligibles which will be nominated for the $50,000 purse at one mile and a quarter.

Roguish Eye, according to Alderman Coughlin, will be among the nominees. He also intends to send Karl Eitel to the post. Both horses are in their winter quarters at Churchill Downs.

High Strung is among the potential candidates for the Derby. If this Chicago-owned thoroughbred trains on he will, no doubt, be both the winter-book choice and favorite on the day of the big race.

Guy Bush of Cubs Will Always Be "Bush" Leaguer

In one sense of the word, Guy Bush, the Cubs' pitcher with the windmill windup, will always be a "busher." He is one of these fellows who are always worrying over trivial nonessentials. His one big ambition in life is to knock the ball over the left field wall during the batting practice. He would rather accomplish that than win forty games. He'll come up and say, with utter seriousness: "I feel all right. I'm about my right weight. I never felt better in my life, but don't you think my neck is a little too thin? I can't seem to do anything for it."

It's no joke to him, either. He's perfectly serious about it. In fact, he's very serious about everything."

Champion Indians Sign Penner of Texas League

The champion Indians of Indianapolis, closed an important baseball deal in the purchase of Kenneth Penner, star pitcher of the Houston club of the Texas league. He is a right-hander.

Penner, who is thirty years old, has been with the Houston club for three years and last season he had a record of winning twenty games and losing eight. In his three years at Houston he won a total of fifty-seven games, an unusual record in any league.

Previous to joining the Houston club, Penner played with clubs in the Pacific Coast league and the Western league.

Pilot of Cagers

Joe Schaaf of Philadelphia who is captain of the University of Pennsylvania basket ball squad which is in fine shape for the intercollegiate games.

Carried Indicator for Past 25 Years

Bill Klem, veteran National league umpire, has carried a silver ball-and-strike indicator given to him by John McGraw in his hand at every game at which he has officiated in the past 25 years.

Confetti and Streamer Dance
under auspices of
The Polish-American Citizen Club
Monday Evening, Feb. 4, 1929
Held in the Polish School Hall
Zorra's Orchestra. Tickets, 50c.

COLLEGE SPORTS CODE PROPOSED

Federation Would Draft Uniform Eligibility Rules.

A uniform athletic code for all American colleges and universities would be formulated under terms of a resolution adopted at the fourth annual congress of the National Student Federation of America recently held at Columbia, Mo.

A discussion group led by M. A. Check, of Harvard university, recommended the code be drafted by a national convention of students' leaders, athletic directors, coaches and athletes, and nonsubscribing colleges would be boycotted in athletics by the ones governed by its terms.

The code would deal with standards of amateurism and professionalism, eligibility rules and with participation in professional sports such as summer baseball by college athletes.

Check pointed to the disparity in eligibility rules, stating that a man could be an amateur in one conference and a professional in another.

A committee will be named to arrange details of the proposed code drafting convention.

Ursel G. Narver of Portland, Ore., who graduated last June from Oregon State college, was elected president of the federation.

Miss Martha Riehle of New York city, a student of Wellesley college, was re-elected vice president and Max J. Chapman of Oberlin college, Oberlin, Ohio, was elected treasurer.

The 1929 congress will be held at Leland Stanford university in California. The retiring president is E. H. Miller of St. Louis, formerly of Washington and Lee university and now a Harvard law student.

Women's Olympics Will Destroy Their Elegance

Dr. Frederick Rand Rogers, New York state director of health and physical education, told the women's division of the Amateur Athletic federation that he and his department would support them in their opposition to girls' participation in the 1932 Olympic games.

One of the principal reasons he advanced for his stand was his belief that participating in competitive sports destroyed a woman's beauty. He said he thought women ought to do all they could to make themselves beautiful and he approved powder and rouge. But when woman becomes "manly," asserted Doctor Rogers, she takes a step downward.

"I am strongly in favor of games for girls," he told more than 100 women college and high school physical directors here for the federation convention, "but I am just as strongly opposed to the competitive spirit.

"Competition always tends to destroy beauty. Women in competition, or in competitive games, lose that which is beautiful."

JUNIOR B DEFEATED END FROSH B QUINTET.

The Junior B team defeated the End Frosh B team 18 to 2 in an Inter-class League game at the Y. M. C. A. court this week. The Freshman scored two points in the first half and almost doubled their score in the second session. Keator was the only man to tally for the Frosh team. The final score was 18 to 2 in the Junior's favor.

The score:

Junior B.

	FG.	FP.	TP.
Van Buren, rf	2	2	6
Kirshenbium, rf	0	1	1
Lewis, lf	1	0	2
Tiano, lf	1	1	3
Machione, c	2	0	4
Follette, rg	1	0	2
Dutto, rg	0	0	0
Alliger, lg	0	0	0
Simmons, lg	0	0	0
Total	7	4	18

End Frosh B.

	FG.	FP.	TP.
Markle, rf	0	0	0
Greimer, lf	0	0	0
Keator, c	1	0	2
Spitzer, rg	0	0	0
Kantrowitz, lg	0	0	0
Total	1	0	2

Score at end of first half: Junior B, 10; End Frosh B, 2. Fouls committed: Junior B, 2; End Frosh B, 5. Referee, Watts. Timekeeper, Cohen. Time of halves, 20 minutes.

Farmers collect a lot of grief by planning their activities on the basis of what prices are when they start—not what prices are likely to be when they are ready to go to market.

Highland Beat Newburgh Team

Highland Hose Company basketball team swamped the Kelly Tire Company quintet of Newburgh, 22-3, Friday night at Smith's Hall, Highland. The tire team could not get started in the first half which ended in Highland's favor, 22-3.

In the second half however, the tire team became accustomed to the scoring road and made a strong bid to surpass Highland's lead. Swartz and Nelson played the big-gun parts in the scoring rampage, to which Highland applied the clamps before the Kellys became too dangerous.

Gucker, Lockhead and Bruck of Highland were the main factors in the Kellys' downfall. The excellent shooting of the trio, coupled with Bruck's stellar guarding made the game very interesting to watch. Knight and McDermott, centers of the Newburgh and Highland teams, respectively, watched each other closely, which resulted in a small tally for both. Cawley and Countryman entered the court war in place of Bruck and Lockhead in the last 10 minutes of play.

Franks, one of the mainstays of the Newburgh team, was not on hand for the game. He injured his shoulder in a game played Thursday night.

Sunday afternoon the Highland Hose Company team will go to Wappingers Falls to meet the team of that place.

The score:

Highland.

	FG.	FP.	To
Lockhead, rf.	3	2	
Countryman, rf.	1	0	
Goucker, lf.	4	3	11
McDermott, c.	2	0	
Hasbrouck, rg.	2	0	
Bruck, lg.	3	2	
Cawley, lg.	0	0	
Total	15	7	37

Kelly Tire Co.

	FG.	FP.	To
Schwartz, rf.	1	3	
Nelson, lf.	6	1	13
Knight, c.	0	2	
Maher, rg.	0	1	
Pakula, lg.	0	0	
Total	7	7	21

Score at end of first half—Highland, 22; Kellys, 3. Fouls committed—Highland, 18; Kellys, 12. Referee—Meddaugh. Timekeeper — Tompkins. Time of halves—20 minutes.

FIGHTS LAST NIGHT

(By The Associated Press)

New York—Max Schmeling, Germany, stopped Johnny Risko, Cleveland, (9). Otto Von Porat, Chicago, stopped Jack Gagnon, Boston, (4). Joe Levy, New York, knocked out Cecil Harper, Aberdeen, Wash., (2). George Rohman, New York, knocked out Jackie Saunders, Long Island City, (2). Frankie Leonon, Cleveland, and Jack Sessions, New York, drew, (4).

Boston—Jimmy Maloney, Boston, outpointed Con O'Kelly, Ireland, (10). Arthur Flynn, Lawrence, Mass., outpointed Vincent Forgione, Philadelphia, (10).

Detroit—Ray Miller, Chicago, outpointed Tommy Grogan, Omaha, (10). Johnny O'Keefe, Columbus, outpointed Johnny Mello, Detroit, (6).

Des Moines, Iowa—Joe Thomas, Oelwein, Iowa, outpointed Bill Hall, Chicago, (10). Pep Jennings, Chicago, and Joe Fernandez, Kansas City, drew, (10).

St. Joseph, Mo.—Walter Rich, Kansas City, knocked out George Lamson, Sioux City, Iowa, (1).

Buffalo — Tommy Paul, Buffalo, outpointed Frisco Grahor, Filipino, (6).

Minot, S. D.—Herman Ratzlaff, Minot, outpointed Howard Ball, Pocatello, Idaho, (10). Kid Miller, Minot, knocked out Jeff Vidal, Moosejaw, Sask., (2).

Sacramento, Cal.—Ritchie Mack, Minneapolis, and Phil Guerrero, Reno, Nev., drew, (6).

Hollywood, Cal.—Newsboy Brown, New York, and "Kid" Williams, drew, (10).

San Francisco—Tommy Cello, San Francisco, outpointed Battling Dozier, Omaha, (10).

San Diego, Cal.—Jack Beasley, San Francisco, knocked out Tony Stabanau, Buffalo, N. Y., (2).

Briton Will Retire If He Regains Title

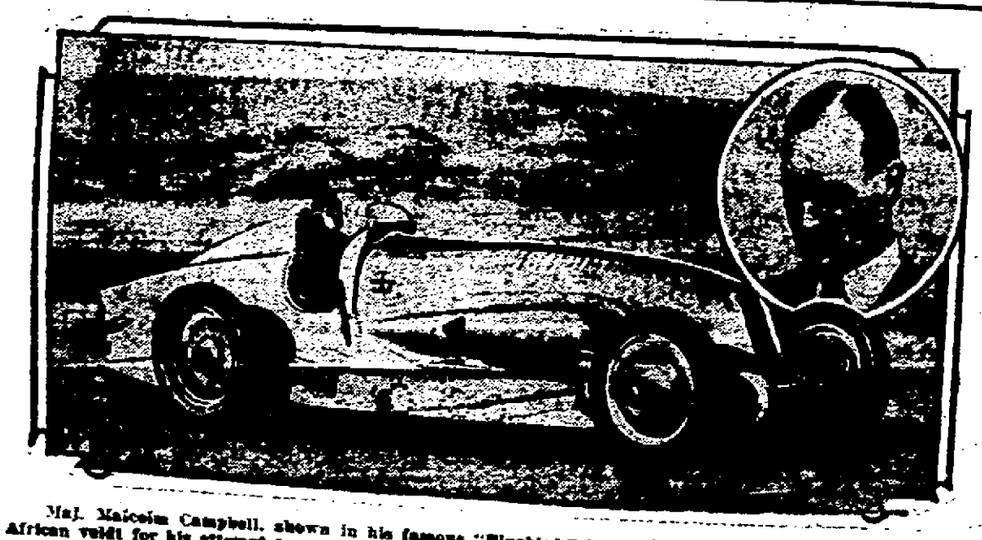

Maj. Malcolm Campbell, shown in his famous "Bluebird," has selected a desolate spot on the South African veldt for his attempt to regain the world record for automobile speed.

THE
Toboggan
Slide
IS READY
GOLDEN RULE INN

Nothing can take the place of a car of your own. You can pick one here now that will make you proud of your good judgment. Performance guaranteed.

Essex Sedans.....$875 & up
Hudson Coaches....$875 & up
Essex Coaches.....$850 & up
Fords.....$125 & up
Dodges.....$875 & up

RELIABILITY HUDSON AND ESSEX
PETER A. BLACK
CLINTON AVE. AT MAIN ST.
TELEPHONE 2450
"Black will treat you white"

CLASSIFIED ADVERTISEMENTS

One Cent a Word

(No Advertisement Less Than 25c a Day With Minimum Charge of 25c)

REPLIES.

The following replies to classified advertisements published in The Daily Freeman may be had at The Freeman Offices:

Downtown.

Box 26, 32, Cash, Business.

Uptown.

Box 40, 422, Apartment, BE, F, U, W, N, 636.

FOR SALE

FOR SALE—WHITE POODLE PUPPIES. PHONE 2087-R.

FOR SALE—Real high-class (wire) fox terrier puppies. E. J. DePuy, High Falls, N. Y.

FOR SALE—Stationary range, good condition. 59 Green street.

FOR SALE—Live capons. 23 River Road, Cedar Park. William Fitterer. Telephone 227-F-15.

FOR SALE—Large roasting chickens, 25c lb. 20 East Union street and 39 Ann street.

FOR SALE—Remington automatic, 12-gauge, new; Ivor Johnson special trap, 12-gauge, new; Remington pump 25-20 rifle, new. Box 280, Kingston.

FOR SALE—New and rebuilt electric motors, ½ to 5 horse power. Carl Miller & Co. 674 Broadway.

FOR SALE—Seasoned wood; largest $5 truck load in the city; sawed or split. H. Clearwater. Phone 2751.

FOR SALE—Sand, crushed stone and cinders for building purposes. Abe Vogel, 34 Abeel street.

FOR SALE—Several used upright pianos, in good condition, for sale or rent. Fred J. Winters, Clinton avenue. Phone 1112.

FOR SALE—One second-hand hot water boiler, oil burner and radiators. 630 Broadway.

FOR SALE—Buckeye brooders, incubators and milk bottles. Canfield Supply Company, Strand and Ferry streets, Kingston, N. Y.

FOR SALE—Good cook stove; reasonable. H. M. Green, Stone Ridge, N. Y.

FOR SALE—200 White Leghorn hens, in good laying condition, fine for breeders. 29 Boulevard. Phone 1073-M.

FOR SALE—York Imperial, Newtown Pippin apples. C. H. Polhemus, Port Ewen, N. Y. Phone 2406.

WANTED—Second-hand combination cigar-confectionery fixtures with cash register; give full details and terms. Box 21, Downtown Freeman.

FOR SALE—Rhode Island Red cockerels and baby chicks. Pine Crest Farm, R. F. D. 3, Box 46.

FOR SALE—Two Atwater Kent, model 40, electric radios; used only short time; very cheap. Phone 2140.

FOR SALE—One Remington typewriter, floor show cases. Kingston Paper Co., 56 Broadway.

FOR SALE—Living room suite. Apply 28 Cathrina avenue.

FOR SALE—Orders taken for home-made cake. Mrs. R. Reis, 91 West Pierpont street, uptown.

FOR SALE—Men's suits, $8 up. H. Schwartz, 70 North Front street.

FOR SALE—Puppies, jet black, Tonieranian, good breeds; reasonable. Phone 1360.

FOR SALE—Jersey cow and heifer, 11 months old. Phone Kingston 99-F-6.

FOR SALE—Meat cooler, 8x9, 9 ft. high; one display cases, 5 ft. long each; 2 ft. stand for scale. B. DeKofsky, Ellenville, N. Y. Phone 180.

FOR SALE—Horse manure. Phone 2166-J. R. F. D. 4, Box 5A.

FOR SALE—WILL SACRIFICE USED LIVING ROOM SUITES, ODD ROCKERS, DRESSERS, BUFFETS, DESKS, BEDS, ETC. C. JOHNSTON, 93 NORTH FRONT STREET.

FOR SALE—Sawed wood and second-hand lumber. John A. Fischer, 334 Abeel street. Telephone 1379.

FOR SALE—Hard wood, stove lengths, and for hay. H. T. McGill.

FOR SALE—Complete equipment of woodworking machinery; very reasonable; in perfect condition. Telephone 327-R.

FOR SALE—FOR $75.00, Thompson six-tube Neutrodyne, six new tubes, Balkite "B" eliminator for eight tubes, Philco "A" battery, Westinghouse reclaim battery charger, Baldwin unit for phonograph attachment, Radiola loud speaker No. 100, also radio table; all in perfect order. Call at 131 Clinton avenue, afternoon or evening. Phone 463.

FOR SALE—Gas range and Rund heater. 39 West Pierpont street.

FOR SALE—Two radio tables for 17 and 18 Radiola, $10 each. R. J. Harder, 53 North Front street.

FOR SALE—Mahogany dining room suite. 291 Smith avenue.

FOR SALE—Fine apples, at Apple Ridge Farm, on cross road to Flatbush. Albert Cober.

FOR SALE — Hardwood, stove length. Vogel, 92 Abeel street.

FOR SALE—Slightly used enamel combination range and two used black coal ranges. Raymond Conway Co., 660 Broadway.

FOR SALE—Rubber stamps, daters, numbering machines, sign makers, printing sets, stencil outfits, time stamps. O'Reilly's, 530 Broadway and 38 John street.

FOR SALE—Seasoned wood, $4 truck load, sawed or split. Davis, 653-W.

REAL ESTATE FOR SALE.

FOR SALE—Six-room house, heat, bath, electric, chestnut trim; $5,600, small cash payment; Downs street. Shatemuck Realty Co., 1906.

FOR SALE—Store and gas station and beautiful residence, hot water heat; wonderful location for tourists; all year round business; one of the best bargains have had in years. Arthur S. Reynolds, 16 Main street. Telephone 2547.

FOR SALE—Summer hotel of 32 rooms in the Catskills; 20 miles from city of Kingston; all the latest improvements; furnished complete; all new beds and bedding; dining room seats 110 guests; five minutes walk to postoffice and station; this hotel was owned and run by one party for eight years; being sold to settle estate; price $10,000, small payments, good terms. Arthur S. Reynolds, 16 Main street. Telephone 2547.

FOR SALE—Country property of every description bought and sold. HUDSON COUNTIES ESTATES, INC., 277 Fair street.

FOR QUICK DISPOSAL

Six-room house, all improvements; two-car garage; front and rear porch; will sacrifice for quick sale. Box 40, Downtown Freeman.

FOR SALE—House, seven rooms and bath, all improvements, hot water heat; garage. 25 Brewster street.

FOR SALE—House; 15 West Chestnut street. Inquire Staples, 223 Delaware avenue. Phone 666-W.

FOR SALE — Twelve-room two family house, most improvements; large lot; rent $60; just off Broadway, above West Shore; bargain. Albert N. Cook, 277 Fair street.

FOR SALE—Desirable building lots, also three-room residences, all improvements. MAX E. REBEN REALTY CORPORATION, 338 Broadway and 208 Clinton avenue. Phone 3844 or 1890.

FOR SALE—Seventeen-tube wood set, in Flatbush; reasonable price. Phone 231.

FOR SALE—Bungalow in six new house, all improvements, (some including oil burner, electric ceiling-fixtures), in the very best residential section, prices ranging from $7,300 to $12,300, for as low as $500 down. JAMES E. RYSEAD, 236 Wall street. Phone 1094.

One Cent a Word

(No Advertisement Less Than 25c a Day With Minimum Charge of 25c)

REAL ESTATE FOR SALE.

FOR SALE—House, six rooms and bath. Inquire 62 O'Neil street. Phone 2084.

FOR SALE—Six-room cottage, all improvements; lot 50x100; two-car garage; best location in Kingston; $7,600. Seven-room house, all improvements; two-car garage; 65 ft. front, 125 ft. deep; A-1 location for tourists, $7,500. Six-room bungalow, improvements; two-car garage; extra lot; $5,400, $1,000 cash, balance mortgage. Arthur S. Reynolds, 16 Main street. Telephone 2547.

FOR SALE—Village of Stone Ridge, seven-room house, electric; good well; extra lot; good chicken farm; must be sold; bargain. Arthur K. Sheeley, Cottekill, N. Y.

FOR SALE—NEW SIX-ROOM BUNGALOW, PART IMPROVEMENTS, OAK FLOORS; TWO-CAR GARAGE AND OVER TWO ACRES OF THE BEST OF LAND; JUST OUTSIDE OF THE CITY LIMITS. WRITE TO OWNER FOR FURTHER PARTICULARS, BOX 73, DOWNTOWN FREEMAN.

USED CARS FOR SALE

FOR SALE—We have a used car to fit every purse and purpose; GMAC terms. Southard-Belcher Oldsmobile, 11 Railroad avenue. Always open.

FOR SALE—Late 1927 Essex sedan, excellent condition, $400. Call 746-J after 6 p. m.

FOR SALE—Buick car, excellent shape; right price. Phone 322.

FOR SALE—Ford touring car, in A-1 condition, good rubber; cheap. 470 Delaware avenue.

FOR SALE—1921 Studebaker Special touring car, in good condition, a new battery, good tires, 1929 license, $100. 127 Emerson street. Phone 3511.

FOR SALE—Whippet coach, late 1928 model, perfect mechanical condition, new rubber; bargain. Apply Union Store, 280 Fair street.

FOR SALE—
1927 Chevrolet Coupe
1927 Chevrolet Coach
1927 Chevrolet Sedan
1927 Essex Coach
1928 Essex Sedan
1927 Nash Advanced 6 Sedan
1927 Chrysler 4 Sedan
1926 Overland 6 Coach
COLONIAL CITY CHEVROLET, INC.
2 Maiden Lane.

FOR SALE—Buick four-passenger coach, new tires; price reasonable. Phone after 6 p. m., 2166.

FOR SALE—
Chrysler 70, 1927, five-pass. Sedan
Chrysler 70, 1927, Brougham
Chrysler 80, 1927, five-pass. Sedan
Buick, 1927, Brougham
Buick, 1924, four-pass. Coupe
Packard, 1925, five-pass. Sedan
Packard, 1928, two-pass. Coupe
Packard, 1926, seven-pass. Sedan
We also have Fords, Chevrolets, an Overland, Maxwells, Hudsons, Franklins, Cadillacs, at very low prices.
Open Evenings.
STUYVESANT GARAGE
250 Clinton Ave. Kingston
Easy Terms Trades Considered

FOR SALE—One 1922 Franklin sedan, new top, battery and rubber, good condition, 1929 license, $125; one 1921 Franklin sedan, good rubber, newly painted, good clean shape, $175. Cold Spring Garage, Shokan Road. Call 35-F-24.

314 Cadillac Custom Sedan.....$1450
1923 Peerless Eight 7-pass. Sedan.. 650
61 Cadillac 5-pass. Sedan..... 450
Others as Low as $100
FERGUSON CADILLAC LA SALLE, INC.
236 Clinton Avenue.

TO LET

TO LET—Five-room flat, all improvements; cheap rent. 567 Albany avenue.

TO LET—Five-room house; 33 Abbey street. Phone 1853-R.

TO LET—One-half of double house; 21 Elmendorf street. Inquire 11 Elmendorf street.

TO LET—Five or six rooms, all improvements, hot water heat; garage. 365 Delaware avenue.

TO LET—One-half of double house with all improvements. Inquire Hotel Ulster.

TO LET—Flat, all improvements; uptown; also rooms on O'Reilly street. Telephone 81.

TO LET—Three rooms, bath, all modern improvements, hot water heat. Call after 6 p. m.; Adin, 74 W. Pierpont street.

TO LET—Seven-room house, downtown, all improvements. Phone 881.

TO LET—Flat, six rooms with garage, all improvements, on Pine Grove avenue. Call 2873.

TO LET—Seven-room dwelling; Lawrence street; improvements. Phone 2677.

TO LET—Store, 29-31 East Strand and Store, 12 Hasbrouck avenue. Phone 581.

TO LET—Three-room apartment with bath; 46 Green street. Phone 1191-R or 2457.

TO LET—Flat, four rooms, sun room and bath, heated, all improvements; garage if desired; young couple preferred. 191 Elmendorf street. Call evenings.

TO LET—Four-room apartment, improvements. Inquire 100 McEntee street.

TO LET—Modern six-room cottage on Main street; low rent; immediate possession. P. O. Box 701, City.

TO LET—Five-room apartment, all improvements, on West Chestnut street. Inquire Dwight McEntee.

TO LET—Offices, uptown business section. Phone 531.

TO LET—Eight-room dwelling, Maiden Lane; cottage, Ora Place. Phone 2677.

TO LET—Four-room flat; centrally located; adults only. Call 2779-J.

TO LET—New house, six rooms and bath, all improvements, and garage. Inquire at 504 Albany avenue. Telephone No. 1166-M.

TO LET—Five-room flat. Inquire 114 Wall street.

TO LET—House, on Esopus avenue, just off Albany avenue, 10 rooms, bath, and garage; terms reasonable. Apply on premises. Telephone 2384-J. William Turck.

TO LET—Small store and shop, opposite armory, near Broadway. Inquire 1 Andrew street.

TO LET—GARAGE. 49 SMITH AVENUE.

TO LET—Apartment, 142 Main street. Apply William E. Kraft, 791 Broadway.

TO LET—Flat; five rooms, all improvements. Phone 3032 or 311 Broadway.

TO LET—Apartment, four rooms. Apply C. P. Ashley, Henry and Sterling streets.

TO LET—Flat, 345 Broadway, all improvements, heat furnished. Phone 1002.

TO LET—Two adjoining offices, suitable for dentist, beauty parlor, law office; newly renovated, heat; over Toom McAuo Shoe Store, 296 Wall street. Apply McCabe's Restaurant.

TO LET—GARAGE AT 13 BELVEDERE STREET.

TO LET—Three nice rooms and bath; good location, 91 Hone street; rent $20. Phone 324.

TO LET—Five rooms, all improvements; central location; reasonable rent. Rafalowsky, 569 Broadway.

TO LET—Five rooms, all improvements, hot water and heat furnished, newly renovated; 113 Hone street. Phone 2029-J.

TO LET—Five-room flat with improvements; $19; adults. Call 3412-J.

TO LET—Three-room apartment, all improvements. Inquire 69 Stephen street.

TO LET—Five-room apartment, all improvements. 278 Albany avenue.

TO LET—Three-room modern apartment; heat furnished. 42 Abruyn street.

TO LET—Beautiful five rooms with all improvements, and garage, at 479 Wilbur avenue. Phone 2257-M.

TO LET—Three rooms; 49 Garden street; adults only.

FOR RENT.

FOR RENT—Typewriters. Underwood, L. C. Smith, Remington, etc. O'Reilly's, 530 Broadway and 38 John street.

One Cent a Word

(No Advertisement Less Than 25c a Day With Minimum Charge of 25c)

FOR RENT.

FOR RENT—GARAGE. 254 WASHINGTON AVENUE.

FOR RENT—Freshly renovated apartment, Elmendorf street, all improvements; garage. Apply 11 West Chester street.

WANTED

WANTED—Boarders, pleasant rooms; good board. 426 Hasbrouck avenue.

WANTED—Work with dump truck. Phone 96-F-3.

WANTED — Stamp collections or old stamps, old gold caps, any kind of old gold and silver. Barnett, Ulster Park.

WANTED—Radios repaired and service guaranteed. C. Mathiesen. Phone 2277-J.

WANTED—A roomer for large front room, centrally located, all improvements, suitable for one or two people. 334 Broadway. Phone 1861.

WANTED—Fifty pupils at Spencer's Business School to prepare for government positions; thousands of speedy stenographers wanted; earn more salary next year. Handsome, illustrated prospectus free.

WANTED—Moving van going to New York and vicinity about February 6, wants whole or part load either way. S. Tompkins, 32 Clinton avenue. Phone 640.

WANTED—Old books bought. We buy large libraries or small collections of old books. Address E. A. Cosgrove, 83 South street, Newburgh, N. Y.

WANTED—Roomers; reasonable rates. 70 O'Neil street.

WANTED — Cane-Rush-Porch-Chairs to be seated. Van Keuren's Chair Shop, 64 Foxhall avenue. Phone 778.

WANTED—Certified radio expert desires all kinds of radio work. Phone 2965-W.

WANTED—Maternity nursing; price reasonable. Call 826-W.

WANTED—Moving van going to New York January 31, wants return load. A. Kreisler. Phone 3350.

WANTED—Fifty cord of pine wood. H. Clearwater. Phone 2751.

WANTED—Invalids, convalescents, elderly people desiring home-like careful attention under supervision of nurse; excellent food. Phone 230-M.

FEMALE HELP WANTED

WANTED—Woman, general housework, half day. Phone 2132.

WANTED—Girl or woman for housework, with reference. 121 Fair street.

WANTED—Girls to sew on Singer sewing machines. Apply Shapiro & Rubin, Smith avenue and Grand street. See Mr. Cohen.

WANTED—A woman to cook in small family. Write Box LL, Downtown Freeman.

WANTED—Woman to help with housework and care of invalid. Telephone 4-F-5.

WANTED — At Vassar College, women workers; must live at college. Apply to Director of Halls, Main Building, 9-5, week days.

WANTED—Young lady as stenographer and office assistant. Make application in own hand writing, stating age, experience, and salary desired. Box 1500, Uptown Freeman.

WANTED—Girl for general housework. 40 West Chester street.

WANTED—Good strong practical nurse. Dr. G. A. Almfeldt, 153 Wall street.

WANTED—Girl or young woman, white or colored, for general housework and cooking; children; references. Box D, Uptown Freeman.

WANTED—Girl for general housework; plain cooking; sleep home. 209 Washington avenue.

WANTED—Woman to do light housework and plain cooking, at once. Phone 3085.

MALE HELP WANTED

WANTED—News boys for routes; must have bicycles. Kingston News Service, 29 Railroad avenue.

WANTED—Boy to work after school and Saturday. Postal Telegraph Company, Fair street.

WANTED—One of Kingston's oldest automobile distributors has an opening for two salesmen, due to 100 per cent increase in demand for the cars handled; automobile selling experience not absolutely necessary providing the applicant has been earning at least $2,000 per year in the selling field; drawing account and commission to those who qualify. Box "N", Uptown Freeman.

WANTED—Barber. Ideal Tonsorial Parlor, 580 Broadway.

WANTED—Blacksmith repair man; permanent position in nearby cement plant. Apply P. O. Box "D", Catskill, N. Y.

WANTED—Union electrician. Apply between 5 and 6, Jos. Gruberg, 89 Broadway.

WANTED—Big Ohio corporation seeks manager for unoccupied territory; $50 weekly commission; earnings start immediately; good for $5,000 yearly. We furnish everything, deliver and collect; capital or experience unnecessary. Fyr-Fyter Co., 1738 Fyr-Fyter Bldg., Dayton, Ohio.

FURNISHED ROOMS

FURNISHED ROOMS—Large furnished room with two clothes rooms. 15 Lafayette avenue. Telephone 748-W.

FURNISHED ROOMS—Furnished housekeeping apartment, all improvements, and garage. 61 Downs street. Phone 305.

FURNISHED ROOMS—Two or three furnished rooms for light housekeeping; $7.50 a week. Phone 1250-R.

FURNISHED ROOMS—Large front room, steam heat. 151 Fair street. Phone 1501-J.

FURNISHED ROOMS—Hot water heat, two doors Broadway; 24 West O'Reilly street. Phone 2184-J.

FURNISHED ROOMS—Two or three furnished rooms for light housekeeping. 146 Pine street.

FURNISHED ROOMS—Nice rooms, heated, all improvements; reasonable. 98 O'Neil street.

FURNISHED ROOMS—Board and care for invalids or slightly mental people. Phone 1163-J, or 128 Wall street.

FURNISHED ROOMS—Two rooms, kitchenette apartment, uptown. Phone 3186.

FURNISHED ROOMS—THE WILLARD, 39 GREEN STREET.

FURNISHED ROOMS — One room and kitchenette from February 1. Winter's, 251 Clinton avenue.

FURNISHED ROOMS—Two gentlemen or man and wife to share pleasant room, board. Inquire 425 Hasbrouck avenue.

FURNISHED ROOMS — Housekeeping apartments and rooms, plenty of heat and hot water. 318 Wall street.

FURNISHED ROOMS—Desirable furnished rooms; 100 Albany avenue. Telephone 2154.

FURNISHED ROOMS—Rooms and board. Phone 2922-W.

FURNISHED ROOMS—Three very pleasant rooms, furnished for light housekeeping. 394 Broadway.

FURNISHED ROOM—Cozy room for business woman or student, private family. 90 Pine street, or phone 1300-M or R.

POSITION WANTED

POSITION WANTED—Bookkeeper and stenographer with number of years' experience, wishes position; can furnish good references. Address P. O. Box 1606.

POSITION WANTED — Woman wishes position; general housework; no cooking. Mrs. Wright, 17 Montgomery street, Saugerties.

POSITION WANTED—Chauffeur, private or commercial; experienced; good references furnished. P. O. Box 128, Port Ewen.

POSITION WANTED—Carpenter repairing, painting, odd jobs of all kinds; reasonable. Phone 2047.

POSITION WANTED — As housekeeper. Phone Saugerties 98, between 7 and 9 p. m.

One Cent a Word

(No advertisement less than 25c a day with minimum charge of 25 cents)

LOST

LOST—Black Eskimo dog; answers to name of "Rags". Kindly notify William Yense, Port Ewen. Reward. Phone 2344-W.

LOST—The party who found package belonging to William F. Freer, containing underwear, is known. Kindly return 111 Green street.

LOST—Fox hound, white with small black speckles and black ears; license No. 22704. Reward. Charles Freer, Ulster Park. Phone Kingston 1420-W.

MISCELLANEOUS.

MISCELLANEOUS—We specialize in all kinds of automobile spring work, resetting, new leaves, and complete springs. Swayvelle Garage.

NEW YORK Hair Dressing Parlors, 402 Broadway and 320 Wall street. Phone 2250. Permanent waving, realistic method. $15.

FURNITURE Storage; new 10 cts. Apply H. F. Carr. Phone 2088.

Grade School League Results

School No. 5 beat School No. 3, 13 to 16, and School No. 6 received a surprise from School No. 4, 19 to 18, in the Grade School League games at the Y. M. C. A. court Friday afternoon.

School No. 5 took the lead early in the game and held it throughout the entire battle. At half time No. 5 was in the lead, 6 to 4. In the second half No. 3 scored more frequently but they were unable to overcome their opponents' lead. Basch was the leading scorer for No. 3 with 6 points, while Melville, with 5 markers beside his name, and Sussin with 4, were the best scorers for No. 5. The final tally was 13 to 10, with No. 5 on top.

In the second game, although No. 6 had double their opponents' score at half time, they lost out in the last quarter. In the first session No. 6 scored from all angles of the court while No. 4 found the hoop but once in this period. The second quarter saw Zaccheo of No. 6 put his team ahead by a safe margin. No. 4 tallied but twice from scrimmage, which gave them 6 points, while No. 6 had 12 at half time. The second half was the period in which the big upset took place. At the end of the third quarter No. 6 was still leading. The closing session was the big scoring period for the winners while the losers who previously were scoring heavily, now fell into a slump. B. Bock and Winchell each found the hoop three times from scrimmage for a total of 12 points. This made a big change in things and as the final whistle blew No. 4 was in the lead, 19 to 18.

The scores:

School No. 3.

	F.G.	F.P.	T.P.
Basch, r.f.	3	0	6
J. Avenet, r.f.	0	0	0
Rosenthal, l.f.	1	0	2
Avenet, c.	0	0	0
Fitzgerald, r.g.	1	0	2
Surle, l.g.	0	0	0
Total	5	0	10

School No. 5.

	F.G.	F.P.	T.P.
Rhymer	0	0	0
Cooper	0	0	0
Sussin	2	0	4
W. Melville	2	1	5
DeBroskey	2	0	4
Whitmore	0	0	0
Total	6	1	13

Score at end of first half, No. 3, 4; No. 5, 6. Fouls committed, No. 3, 2; No. 5, 3. Referee, Mohr. Timekeeper, Kieffer. Time of halves, 16 minutes.

School No. 4.

	F.G.	F.P.	T.P.
D. Bock	5	1	11
Carpino	0	1	1
Kyser	0	1	1
E. Bock	0	0	0
DeCicco	0	0	0
Munson	0	0	0
Winchell	3	0	6
Costello	0	0	0
Total	8	3	19

School No. 6.

	F.G.	F.P.	T.P.
Van Valkenburgh	0	0	0
DuBois	1	0	2
Hendricks	1	0	2
Haynes	0	0	0
Dykes	1	0	2
Zaccheo	6	0	12
Total	9	0	18

Score at end of first half, No. 4, 6; No. 6, 12. Fouls committed, No. 4, 9; No. 6, 8. Referee, Mohr. Timekeeper, Kieffer. Time of halves, 20 minutes.

CLINTON QUINTET BEATS REFORMED PINMEN

In a Church Bowling League contest at the Y. M. C. A. Friday night the Clinton Avenue M. E. team took two out of three games from the Fair Street Reformed bowlers. Coley of the Clintons rolled the ball for the highest individual tally of the brace of games in the first tilt. His score was 203.

The score:

Fair Street

New Kirk	112	126	105
LeFevre	181	155	152
Winne	123	133	170
Total	416	414	427

Clinton

Jones	167	...	149
DeGraff	168	158	96
Coley	203	187	117
Heard	...	136	...
Total	538	481	362

Minstrel Rehearsal Sunday.

A rehearsal for the minstrel show to be held by Joyce-Schirick Post, Veterans of Foreign Wars, in the Kingston High School auditorium on Monday and Tuesday, February 11 and 12, will be held in the V. F. W. "Dugout", Sunday afternoon at 2 o'clock. It is requested that all members of the cast be on hand promptly.

POULTRY

MOLASSES HAS EDGE ON CORN

Good Results at Ohio Station Have Been Obtained.

Cane molasses in the poultry ration possesses certain distinct advantages over corn, when substituted for that grain in quantities up to 10 per cent of the ration. This has been established by two years of experimental work by the poultry husbandry department of the Ohio State university. The molasses has replaced corn on a pound-for-pound basis. "It has given equally good results in rations for starting and growing chickens, laying hens and fattening birds," says Prof. A. R. Winter of the poultry department, in discussing the results of the tests.

In a test with laying hens, those fed on a ration containing 5 per cent of molasses laid 16.93 per cent more eggs than a group fed with corn and no molasses. At the same time the mortality among them was only 5 per cent as compared to 12.5 per cent among the hens which got no molasses. The test was carried on during the fall and winter months.

Growing chicks, at eight weeks of age, weighed 17.7 per cent more when fed a 5 per cent molasses ration, and suffered a mortality of only 7.32 per cent as against 12.39 per cent for the chicks which received corn instead of molasses. When fed 10 per cent molasses the chicks weighed only 10.5 per cent more, but the mortality had been reduced to 4.88 per cent.

"The cane molasses carries some vitamine B and furnishes carbohydrates in easily available form," says Professor Winter. "The potassium salts in the product serve as a mild laxative. It is believed that the carbohydrates create a condition in the intestine unfavorable to the development of coccidiosis and other harmful bacteria. This theory is under investigation at the present time."

Milk Solids Favored for All Kinds of Fowl

Skim milk solids are fundamental in the poultry rations recommended by Massachusetts Agricultural college in Extension Leaflet No. 6. Laying mash formula is: 100 pounds bran, 100 pounds middlings, 200 pounds yellow corn meal, 100 pounds ground oats, 50 pounds meat scrap, 25 pounds "powdered milk," 25 pounds alfalfa leaf meal, 5 pounds fine salt, 25 pounds steamed bone meal; and the grain formula is 100 pounds each of cracked corn, whole corn, wheat, or barley and oats. In addition the leaflet recommends: "Feed skim milk whenever available . . . When all the skim milk the bird will consume is available, meat scrap need not be fed." For chicks, the laying mash with an additional 25 pounds of dry skim milk is recommended, together with chick grain, 200 pounds fine cracked corn, and 100 pounds cracked wheat. Milk solids in the laying mash amount to 4 per cent; in the chick mash to 8 per cent.

Sprouted Oats Needed by the Laying Hens

"Sprouted oats for laying hens," is a formula that should be in every poultryman's feeding guide, says G. L. Stevenson, of the South Dakota State college. It's not very expensive either. However, it does require a warm room or basement.

Equipment needed for sprouting oats may be homemade. The boxes should be shallow, not over three or four inches deep. In preparing the oats for sprouting, it should be soaked overnight in a bucket or tub. A few drops of formaldehyde added to the water in which the oats is soaked will prevent mold from developing. Moldy grain is often fatal to poultry.

After the oats has been soaked and drained it may be spread out in the boxes and kept in a warm room or in a heated sprouting device. In a few days when the oats sprouts have attained a length of two or three inches, they will be ready for feeding.

Broody Hen Care

When several broody hens are sitting in coops close against one another, it may save much potential trouble if each bird is tethered by a long, thin cord from one leg to her nest-box. This will insure that, after her spell off duty, she joins her own nest and not a neighbor's, as she is otherwise liable to do. A hen may settle down for a short time on a strange nest, but soon she finds out her mistake, jumps up, and so allows the eggs to be chilled.

Use for Vitamine D

Vitamine D, which is found in cod liver oil, is useful in helping to properly assimilate minerals. This vitamine is furnished by the direct rays of sunshine. During winter months, sunshine does not contain as many of these helpful rays as in summer. When sunshine passes through ordinary glass a great deal of the helpful influence is lost. These two factors make it possible to utilize cod liver oil to advantage in winter rations for laying hens.

Appointed Sales Manager.

A. G. Bixler, vice president and director of the National Biscuit Company, announces the appointment of E. Y. Crossmore to the position of sales manager of the company, effective February 1, 1929, with headquarters in New York city.

SAUGERTIES

Saugerties, Feb. 2.—The Davey Tree Expert Company, Inc., have been working in this vicinity trimming trees so that there may be proper clearance for electric circuits.

The work of taking in ice at the Little Sawyer Ice Company house is underway and a second crop will be taken, weather permitting.

The Rev. John Neander of this place delivered an address before the Y's Men's Club in Kingston last Tuesday.

Donald S. Fellows of the Syracuse University is spending some time with his mother on Elm street.

A large number of local folks attended the funeral of Mrs. Dennison in Port Ewen on Wednesday.

Mrs. Dorothy Schneider, who has been in the City of Kingston Hospital for some time, has returned to her home on Prospect street.

Mrs. Josephine Hotaling of Connelly is the guest of her sister, Mrs. J. Y. Wemple, on Market street.

Ernest Hassinger, who is very well known in this vicinity, celebrated his 77th birthday last Sunday. Mr. Hassinger is enjoying good health and his many friends wish him many more birthdays.

The T. B. Cornwall Hose Company apparatus attended the fire which damaged the roof of Dominick Manfro house near Glasco Tuesday evening.

The dam in the upper creek which has been in a very bad condition for some time past may be replaced with a new concrete one if the plans which are underway are carried out.

The Rev. Edward Ton of Mt. Marion, who was granted a vacation to visit the Holy Land, has sailed and will return about the first of April.

At a recent meeting of the Town Board held recently Grant M. Brinier was re-elected attorney for the town for another year.

A service commemorating the founding of Christian Endeavor will be held in the Congregational Church Sunday evening. The Rev. T. L. Leverett will address the meeting and all are urged to be present.

The following officers of Esopus Tribe Order of Red Men have been installed for the six months term. G. A. Clark, sachem; Thomas Gilmore, senior sagamore; Henry Losee, Junior Sagamore; James V. Gilmore, Chief of Records; Edward Gordon, Prophet; William Ribsamen, guard of wigwam; Frank Keenan, guard of forest; Trustee for two years Frank Keenan.

North American Lodge, Knights of Pythias, will hold a smoker in their lodge rooms next Tuesday evening.

Max Ershler, who has been spending some time in Syracuse, has returned to his home here.

John Stanley Salisbury of Union City, N. J., is spending the week end with friends here.

Irving Ershler of Syracuse, N. Y., is visiting his parents on Russell street.

Edward Sowles of Montross street, who suffered a heart attack recently, is gaining nicely.

Arthur Stafford of this place has secured a position at Alcove, N. Y., and has gone there.

Miss Susie Beers and Lavergne Brown, who are at the Beers Sanitarium with pneumonia, are gaining very nicely.

Mrs. William R. Johnson, who underwent an operation at the Benedictine Hospital recently, has returned to her home on Ripley street.

A satisfactory settlement has been made in the case of William J. Ferman of this village against Charles Baum of Long Island due to damage done to Ferman's car.

H. C. Bambach of the Cedar Meadows farm has purchased a new Franklin sedan which is beautiful.

The house of Isaac Lazarus on West Bridge street occupied by Edward Wright was considerably damaged by fire which broke out in the chimney and gave the firemen some quick work to save the house from being destroyed.

George Ball has been ill at his home on Main street with grip.

Miss Frances Dale of the State Teachers' College spent the week end with her parents on Market street.

Guardsmen to Banquet.

A week from tonight the officers of the First Battalion, 156th Field Artillery, New York National Guard, and members of the Non-Commissioned Officers' Club will enjoy a banquet at Golden Rule Inn. The National Guardsmen in charge of arranging for the event promise that the banquet will be one of the finest ever attended by the organization.

Beige and Black

A really striking coat is made of beige wool and has a large collar and huge melon cuffs of black astrakan. A beige felt hat with a strip of black felt across the front completes a very delightful costume.

Hassenpfeffer Supper
to be held at
ROSSMORE HOTEL
Sunday Evening, Feb. 3
STARTING AT 7 P. M.
Tickets $1.00

Cut Flowers Potted Plants
Funeral Designs
CROSS B. SCHOONMAKER
Florist.
TEL. 38. ACCORD, N. Y.
Garden Seeds in Bulk.

Not Looking

A man out near Ontario had been pestered by fruit thieves and although he had applied to the authorities, they had failed to help him. Finally he hit upon a bright idea, that so far has worked like a charm.

The motorist, as he pulls up alongside the fence with the intention of climbing over and helping himself to forbidden fruit, is suddenly confronted by the sign: Skunk Farm.

Of course, you may believe it, or not, as you choose, but most people, whether they do believe it or not, do not care to take any chances.

SALE
ON ALL KINDS OF
STOVES and FURNITURE
CASH OR EASY TERMS.
BAKER'S
35 N. FRONT STREET.

STOVE REPAIRS
Furnished for All Makes of
HEATERS, RANGES
and HEATING STOVES.
Kingston's Leading Furniture and Store Store.
M. KAPLAN
UPTOWN.
66-68 NORTH FRONT ST.

OWN YOUR HOME

WE WILL HELP YOU.
Money to loan on first mortgage. Pay it back the same as rent.
Home-Seekers' Co-operative Savings & Loan Association
3 EAST STRAND.

LOCAL BUS BULLETIN.

Terminals located as follows: Uptown, Van Ness Hotel, Crown St.; Central, Hotel Stand Ave., near West Shore Station; Downtown, Strand, at Arcade.

Orange Bus Line
High Falls to Kingston
Leaves High Falls: 7:45, 9:45 a. m.; 1:30 p. m.
Leaves Kingston: *9, 11:15 a. m.; 4:30, 6:30 p. m.
Sunday—Leaves High Falls: 9:30 a. m.; 2 p. m. Leaves Kingston: 11:15 a. m.; 6 p. m.
Saturday night trips the same.
*Will not run on Saturdays.
Busses leave Central Terminal 30 minutes earlier than above.

Earle Bus Line
Kingston to Ellenville
Leaves Ellenville: 7, 10 a. m.; 2 p. m.
Leaves Kingston: 10:10 a. m.; 3:45, 5:15 p. m.
Sundays—Leaves Ellenville: 10 a. m.
Leaves Kingston: 3:30 p. m.
Bus stops at Old Hurley, Stone Bridge, Accord, Kerhonkson, Wawarsing, Napanoch. Busses leave Central Terminal 25 minutes earlier than above.

Saugerties-Kingston Bus Line
Klein and Huber, Props.
Leaves Saugerties: 7, 8:15, 10, *10:45 a. m.; 1, 1:30, 3:15, 4, 5 p. m.
Leaves West Shore Terminal (Central) Kingston: 7:40, 9:15, 10:40, 11:40 a. m.; 1:40, 2:45, 4, 4:45, 6:05 p. m.
Leaves Van Ness Hotel (Uptown) Kingston 8, 9:30, 11, 12 a. m.; 2:15, 3, 4:45, 5:15, 6 p. m.
Sunday, same time of leaving, except 2:15 leaves at 2 p. m.
Saugerties-Kingston via Mt. Marion
Leaves Saugerties: *7:35, 9:20 a. m.; *12:30, 2:20 p. m.
Leaves Central Terminal, Kingston: *8:15, 10:15 a. m.; *1:15, 3:45 p. m.
Leaves Van Ness Hotel, Uptown, Kingston: *8:30, 10:30 a. m.; *1:30, 4:30 p. m.
*Will not run Sundays.
Leaves New Paltz Hotel: 8:30, 11:30 a. m.; 3, 4 p. m.; after June 22 to September 8, 7:30.
Leaves Sundays: 11:30 a. m.; 5 p. m.
Leaves Rifton: 6:30 p. m. and Van Ness Hotel, Kingston, 11 p. m.
Leaves Van Ness Hotel, Kingston, for New Paltz: 9:30 a. m.; 12:30, 2:30, 4:30 p. m.
Leaves Central Terminal, Kingston: 7, 10

SATURDAY, FEBRUARY 2, 1929.
Sun rises, 7:20; sets, 5:09.
Weather, partly cloudy.

The Temperature.

The lowest temperature registered by The Freeman thermometer last night was 24 degrees. The highest point reached up until noon today was 30 degrees.

Weather Forecast.

Washington, Feb. 2.—Eastern New York: Partly cloudy and continued cold tonight; Sunday partly cloudy; moderate northwest winds.

BUSINESS NOTICES

EDWARD JOHNSON, chiropodist, 65 St. James street, cor. Clinton Ave. Tel. 764; Lady assistant.

JOHN E. KELLY, Graduate Chiropodist, 266 Wall St. Tel. 420.

METAL CEILINGS.
Geo. W. Parish Est. Phone 691. RUGS CLEANED; SHAMPOOED.

MOVING—GENERAL TRUCKING
Local and distant. Closed, padded vans. New York trips weekly. Packing done personally. Insurance. S. Tompkins, 22 Clinton Ave. Phone 649.

FURNITURE MOVING.
Local anad long distance, New York trips regular. Padded van. Goods insured while in transit. Kingston Transfer Co., 769 Broadway.

BUNDY & THIEL TRUCKING CO.
Moving vans, heavy and light hauling, local and distant, also dump truck work. Phone 3067.

When it's trucking, local or long distance, call 885. FINN'S Baggage Express, 31 Clifton avenue.

STORK BROS., TAXI SERVICE. Day or Night. Phone 2169.

COLONIAL TRUCKING CO.
Piano hoisting, dump trucks, moving and hauling. 81 Ten Broeck avenue, Kingston, N. Y. Phone 757.

VAN ETTEN & HOGAN
Local and Long Distance Moving. Padded Vans. Phone 661-R or 467-J.

10 Days' Sale. Factory Mill Ends, Kingston Maid House Dresses or Bath Robes. DAVID WEIL, 16 Broadway.

PETER C. OSTERHOUDT & SON, contractors, builders and jobbers, 80 Lucas avenue. Phone 616.

J. MOORE.
Metal ceilings. Phone 1427-J.

THE LINTON SCHOOL OF STAGE DANCING
Suite 20—Opera House Building.

E. D. CUSACK.
PLUMBING AND HEATING.
Phone 371-J. 199 Main Street.

Am now at 12 Van Deusen street, where I will attend to patrons who wish shoes repaired. Will be back at 658 Broadway when shop damaged by fire is rebuilt. S. NENNI.

The Daily Freeman is on sale at the following stands of the Schultz News Agency in New York city:

Forty-second street and 6th avenue (southwest corner, at entrance to Bryant Park).

Forty-seventh street and Broadway, (southeast corner opposite Palace Theatre).

Forty-second street and Park avenue (opposite Grand Central Depot).

Thirty-third street and Broadway, (northeast corner, opposite Gimbel Bros.).

WIEDEMANN'S
Express and all kinds of trucking. Phone 601-R.

KINGSTON PAINT & GLASS CO.
240 Clinton avenue. Tel. 3262. Agency for Sun Proof Paints, Varnishes and Enamels. Glass of all descriptions. Automobile glass replacements made.

Call 544. HARRY NETBURN, for plumbing and heating. Prompt service. 73-75 Broadway.

Auto washing and polishing, chassis cleaned by our up-to-date method without extra charge! Sunday washings by appointment. Spraway Auto Laundry, 27 Greenkill avenue. Joseph Sills, Proprietor. Telephone 474.

FURS.
Fur Collars and Cuffs made to order in all shades for cloth coats. Banks & Roder, 306 Clinton avenue, between John and North Front streets.

BANJO CLOCKS

$12.00 to $13.50
$20.00 And Up

Cordially yours,

Safford & Scudder

Golden Rule Jewelers.
320 Wall St., Kingston, N. Y.
"The House of Lucky Engagement and Wedding Rings."

Flashes of Life Sketched in Brief

(By The Associated Press.)

New York—The radio is speeding recognition of talent. A symphony concert in Queen's Hall, London, yesterday was picked up and rebroadcast by an American chain. And the N. B. C. and Columbia chains are to send out programs shortly from San Francisco and Seattle respectively.

Quesnel, B. C.—Pete Pavich, fur dealer of Prince George, recently drove his car here, 82 miles. The fastest method of return home necessitated a trip of 1,000 miles. Snow blocked the highway, so Pete left his car and made a detour, involving three changes of trains.

New York—Two men are to receive the annual gold medal of the Society of Arts and Sciences, usually awarded to one. The work of Dr. Robert A. Millikan of the California Institute of Technology and Dr. Albert A. Michelson of the University of Chicago is rated equal.

Kansas City—The most effective way that Lyle A. Stephenson has found to obtain books loaned to friends is to advertise in the newspapers. Volumes have been returned fast with apologies.

New York—After 30 years in the millinery business on Broadway, Herman Freed is retiring at 50 and giving the business to five women who have helped make it successful. He paid a month's rent in advance for them. The stock is estimated at $20,000.

New York—Whenever women dominate any institution, they ruin it, in the opinion of St. John Ervine, British dramatic critic and playwright. "You may think your theatre is bad," he added in a lecture, "but ours is even worse. Were Shakespeare alive today he would be thrown out by the manager to whom he submitted the manuscript of Hamlet."

Athens—Prime Minister Venizelos, lover of animals, has abolished the office of dog catcher, an official who was denounced by a newspaper as "one of the most frightful survivals of barbarism with his pincers and poisoned meat."

New York—Mayor Walker interrupted a hearing on proposed unification of city transit lines for another official duty. He said to a smiling couple: "Since this is really another unification job, I don't think I can be accused of shirking the city's business." Then he married Leonard Golding, broker, and Miss Ernestine Altman.

What Congress Is Doing Today

(By The Associated Press.)

Saturday:

Senate continues with cruiser bill. House has navy supply bill before it.

Senate agriculture committee holds hearing on Robinson flood control bill.

Railroad consolidation bills before Senate interstate commerce committee.

House merchant marine committee continues with radio bill and military affairs committee has Madden Muscle Shoals bill up.

Friday:

Harrison of Mississippi supported Coolidge request for time clause elimination in cruiser bill before Senate.

Immediate consideration of freight rate structures asked before Senate interstate commerce committee.

House debated naval supply bill. House merchant marine committee considered radio bill and ways and means committee tariff.

Whenever you hear a 60-year-old man say he feels like a 16-year-old it's a pretty safe bet he's a widower "taking notice" again.

BUSINESS NOTICES

JOSEPH F. PFROMMER,
Plumbing, Heating, Tinning. 73 Brewster St. Tel. 62-R. "Satisfactory repair work a specialty."

The State Window Cleaning Co., 35 Brook street, Kingston, N. Y. We clean everything under the sun. Tel. 2264.

REAL SILK HOSIERY MILLS
Represented by H. W. Ford, No. 1 Delta Place. Phone 2408-R.

Elmer Palen will have for his auction, Tuesday, 60 head of horses, two pair of mules. These are horses I have been wintering at my farm and are all of good stock. 606 Broadway, Kingston, N. Y.

L. Sable, ladies' and gents' tailor and furrier. Cleaning, pressing, hemstitching. Has removed from 4 Cedar street to 237 Broadway, corner Staples street.

Electrical work of quality—small jobs will command the same prompt attention as the larger ones. Wiring for light, heat and power. No job too large or too small at prices which are very reasonable for quality workmanship. FRED R. DE GARMO, 64 Wiltwyck avenue. Phone 2812-J.

MOVING, TRUCKING EXPRESS.
Local anad long distance. Masten & Strubel, 742 Broadway. Phone 2212-M.

TRUCKING, MOVING EXPRESS—Ansell Brothers, 27 O'Neil Street, Kingston Phone 2675.

Elmer Palen will have for his auction Tuesday, fifty head of horses, at 606 Broadway, Kingston, N. Y.

Kingdom of Nepal

Street Scene in Patan, Nepal.

(Prepared by the National Geographic Society, Washington, D. C.)

AMONG the Himalayan mountains, of which it owns a fair portion, is the Kingdom of Nepal. Often heard of, it is one of the native Asian states of which least is known.

With the exception of the British resident and a few European officials who live in the residency grounds at Khatmandu, the capital, no one is allowed to visit the country without a special permit issued by the durbar. When the pass or permit has been obtained, visitors are obliged to travel by one particular route and are not allowed to go beyond the valley of Khatmandu, a tract of country about fifteen miles wide by twenty miles long, surrounded by high mountains.

It is this valley of about three hundred square miles that gives the country its name, for to the natives it is Nepal. In the valley are situated the modern capital of Khatmandu and the old and much more picturesque capitals of Patan and Bhatgnon. At some time in the remote past this valley was a lake, and the vast accumulation of water must eventually have cut for itself an outlet through the barrier of mountains to the south. Gradually there was left bare the rich alluvial deposit now drained by three rivers—the Baghmutti, Vishnumatti and Manchera.

These rivers have cut deep channels, through which they make their way until, converging in a narrow gorge, they finally find their outlet to the plains of India as the Baghmutti. This old lake bed forms an expanse of the most fertile soil, industriously cultivated from end to end.

The few Europeans who have been privileged to live for a time in the lovely valley of Khatmandu are enthusiastic over the beauty of its changing aspects at different seasons—pale green with growing rice, golden at harvest time, white with blossoms in spring, and brown and bare during the short winter, but always beautiful.

Best Roads Kept Secret.

The dearth of knowledge about Nepal applies also to the roads to this secluded kingdom. Although the "official road" from the plains of India is kept almost impassable, there are probably more passable highways. One of the few English visitors to the valley tells that, although he was usually taken over the difficult road, on one occasion the military escort had temporarily left him and he blundered on to an excellent road leading to the capital.

Religion plays an important part in the lives of the Nepalese. Officially the religion is Hinduism, but it is colored by older forms of Tantric worship, and by Buddhism.

In the structural features of their architecture and its ornamentation, in their sacred utensils, arms and armor, in their household implements, vestments, jewelry, everything, there is a similarity and special form which runs through all these eastern Himalayan states.

The royal temple of the Goddess Taleju, the protectress of the ruling family of Nepal, is the finest building in the Durbar group in the city of Khatmandu and is kept exclusively for the use of the royal family.

Bim Sens tower, a building nearly two hundred feet in height, stands out above the other buildings in the city. It is merely a tower, with no particular meaning, although the Nepalese have a legend that the great Jung Bahadur leaped on horseback from the top and was uninjured.

The modern palaces, although containing valuable collections of various objects of art, are of very little interest externally, with no architectural features of note.

One of the Older Capitals.

Bhatgnon, one of the oldest Newar capitals, lies about seven miles south east of Khatmandu, and, with its numerous temples, shrines and statues, all of the greatest architectural value it is even more interesting than the capital.

Through winding, crowded, dirty streets, with wooden colonnades overhung by the balconies of old houses, one reaches the central square, on all sides of which buildings have been erected with the most picturesque irregularity, the finest among them being the Durbar hall, with its magnificent doorway of brick and embossed copper gilt, built in the reign of Bhupatindra Mall. This doorway is one of the finest pieces of work in Nepal and on it is depicted the whole symbolism of the Hindu and Buddhist religions.

Facing the doorway is the statue of Raja Bhupatindra Mall, an extremely well executed figure in bronze, seated on a boldly designed pedestal of stone on a square pillar about 20 feet in height, with the royal umbrella rising above the figure.

Close by is the Ujatpola Deval, or Temple of Five Hagis, which stands on five platforms up which a flight of steps leads to the entrance. This stairway is guarded by five enormous pairs of figures carved in stone, the lowest pair being two giant wrestlers; above them two elephants ten times as strong as the men; above two lions ten times as strong as the elephants; next, two dragons ten times as strong as the lions, and finally two deities, most powerful of all.

In this square is also the Taumari Tol, dedicated to the Goddess Bhawani. The shrine in front has two magnificent brass dragons, one on each side, decorated with great splashes of vermilion. The brickwork is covered with brass plates deeply embossed, and on each side, on a lotus pillar, is a copper gilt lion holding a banner. This building has quaint and grotesque moldings painted in most vivid colors and lattice windows made of strips of gilt metal, the whole presenting a kaleidoscopic effect in the brilliant sunshine.

Pashpati is the holy center of Nepal, to which tens of thousands of pilgrims flock during the few days, once a year, when the country is thrown open. The roads are then one long, unending crowd of men and women, old and young, chanting as they go, "Pashpati nath ke-Jai."

Temples and Gardens.

The Temple of Changu-Narain is situated on a spur of a mountain about eight miles to the east of Khatmandu and is reached by a winding path of stone steps, to climb which is part of the pilgrimage. It is one of the finest temples in Nepal, a veritable treasure-house of relics, its courtyard full of wonderful stone pillars and statues, the cloisters with exquisite carvings in many places richly colored and everywhere flashing sheets of hammered metal; brass and copper gilt beaten into every possible form—birds, beasts, fishes, dragons—standing out on a background of conventional design; bells everywhere; brass umbrellas, the emblems of royalty; great brazon and stone beasts crouching on all sides.

The water garden of Balajee is a most fascinating spot, a mile or two outside Khatmandu, at the end of a long, shady avenue of trees. It is much frequented by the townspeople in the cool of the evening. The fresh spring water is collected in a number of terraced pools one above the other, clear as crystal and reflecting the green of the surrounding trees and bamboos. Along the supporting wall of the lowest pool is a row of about twenty dragon-head spouts, some enormous, others smaller, but all beautifully carved and executed, from which clear water splashes into a tank beneath.

Balajee has its own religious significance, found in a small tank on one side, near a temple decorated with Tantric carvings. Under the water lies a carved stone figure of Narain, about ten feet long, with a hood of cobra heads just rising above the water. It reclines on a stone bed with four carved posts, rising one from each corner, evidently at one time the support of a canopy. Fish dart here and there in the clear water which gently flows over it. Narain is the creator Brahma.

6% DIVIDENDS have been paid by the Home-Seekers' Co-Op. Savings and Loan Association for over 30 years. Now is the time to subscribe for shares in the new series. Call at the office, No. 3 EAST STRAND.

VAN DEUSEN BROS.
Plumbing - Heating
7 W. STRAND.
CALL 2000.
For Prompt and Courteous Service

DU PONT TONTINE
THE WASHABLE WINDOW SHADE
Exclusive Agents
STOCK & CORDTS

Free Diphtheria Clinic Monday

Another of the series of free weekly diphtheria clinics will be held at the office of the board of health in the Central Fire Station on Monday afternoon from 3 to 4 o'clock. Health Officer E. H. Loughran is desirous of having mothers whose children are entering school for the first time to be immunized from the disease either by attending the clinic or having the toxin antitoxin administered by the family physician.

OUR DAILY PATTERN.

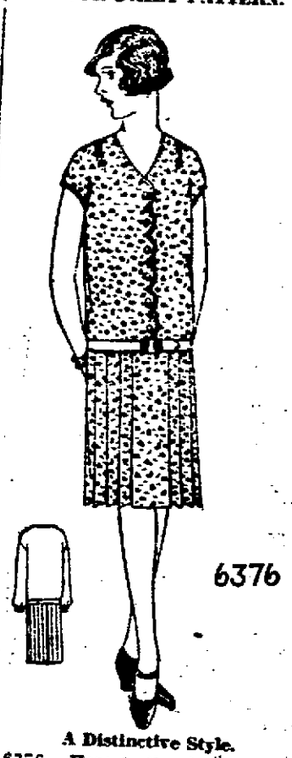

A Distinctive Style.

6376. Here is the dress that will please the girl who wants something different. The fronts close at scalloped edges, above a plaited skirt. Inverted tucks afford becoming fullness at the shoulders which are lengthened to form short sleeve portions. To these long sleeve sections may be added which are gathered to a narrow wrist cuff. This is an excellent model for printed tweed, voile, georgette or linen, also for these materials unprinted. As pictured, printed crepe in blue and beige on a back ground of darker blue was used. The waist may be closed from right to left, or from left to right.

The pattern is cut in four sizes: 8, 10, 12 and 14 years. To make the dress for a 14-year size as pictured in the large view will require 4⅝ yards of 36-inch material. If made with long sleeve 4¾ yards will be required. To face the belt with contrasting material requires ¼ yard 36 inches wide. To finish the dress as illustrated will require 2⅝ yards of bias binding.

A pattern of this illustration mailed to any address on receipt of 12c in coin or stamps by the Pattern Department, The Freeman, Kingston, N. Y. Be sure to state the size wanted.

Fashion Book Notice.

Send 15c in coin or stamps to The Freeman for our up-to-date Fall and Winter 1928 Book of Fashions showing color plates, and containing 500 designs of ladies', misses' and children's patterns, a concise and comprehensive article on dressmaking, also some points for the needle (illustrating 30 of the various simple stitches), all valuable hints to the home dressmaker.

Early American Clocks

Seth Thomas reproduces today many of its original models of one hundred years ago. They bring into the home a touch of Early American artistry — of Colonial charm.

Seth Thomas Banjo Clocks $17.50 to $80
Colonial Mantel Clocks $17.50 to $55

Oppenheimer Bros.
378 BROADWAY.

Third Annual Ball
Given by
BRICK BOAT AND STEAMBOAT CAPTAINS
Monday Eve'g
February 4th
TO BE HELD AT THE WHITE EAGLE HALL
CASHIN'S ORCHESTRA.
Dancing from 8 to ?. Admission—50c.

SKATING IS FINE

20% off
ALL SKATES
FOR ONE WEEK ONLY COMMENCING TODAY
O'REILLY'S
580 BROADWAY. 38 JOHN ST.

The CAR you've always wanted is AT

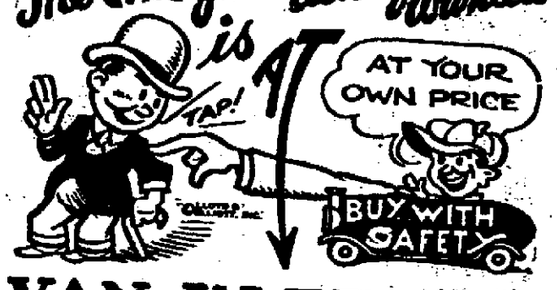

VAN KLEECK'S
BEST VALUES THIS WEEK

1926 Nash Coach	$495	1923 Nash Sedan	$125
1927 Nash Coach	$675	1923 Buick Touring	$40
1927 Star 6 Sedan	$495	1923 Essex Touring	$45

VAN KLEECK MOTOR & GARAGE, INC.
6-14 NORTH FRONT ST., KINGSTON, N. Y.

HERE YOU ARE!
an Aluminum Washer
for
$98.00

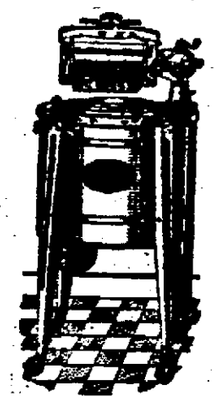

Here is the washing machine value which you have always hoped for—a distinctly high quality, aluminum washer for less than $100. The new Big 3 "Speed Queen" has made your wishes come true. Note the features below and then come in and see this remarkable washer for yourself.

Ten Leading Features:

1. Washes in 3 to 7 minutes.
2. Standard Capacity.
3. Washes thoroughly clean. No soaking—no hand rubbing.
4. Washes dainty fabrics with safety.
5. Wringer swings and locks in any position.
6. All-metal wringer with semi-balloon rolls. Easy on buttons.
7. High grade ½ H. P. electric motor.
8. Quiet and smooth in operation.
9. No oiling necessary.
10. Attractively finished in beautiful colors.

Big 3 SPEED QUEEN Aluminum Washer

CARL MILLER & SON
674 BROADWAY. PHONE 1649.

Use FREEMAN advertising regularly and conservatively and results will surely follow.